RVW2/1/158 Turtle Dove
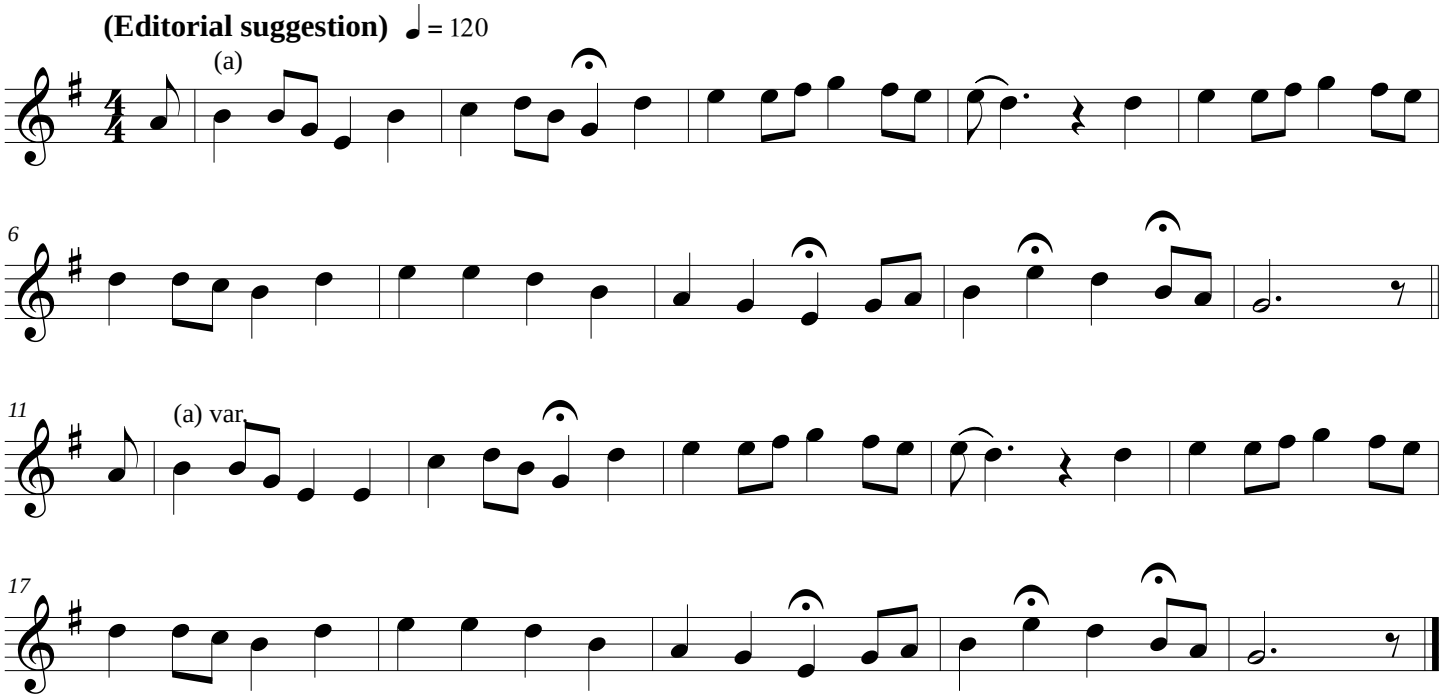
Mr. G. Lewis, Hardwick, Herefordshire, August 1909 (1 of 4)