LEB/2/1/6 The Blackbird

Billy Jordan (born 8th Nov. 1828 at Brigg),

Collected by Lucy E. Broadwood and
Percy Grainger, 7 May 1906, Kirton Lindsey, Lincs.
(fragment remembered)
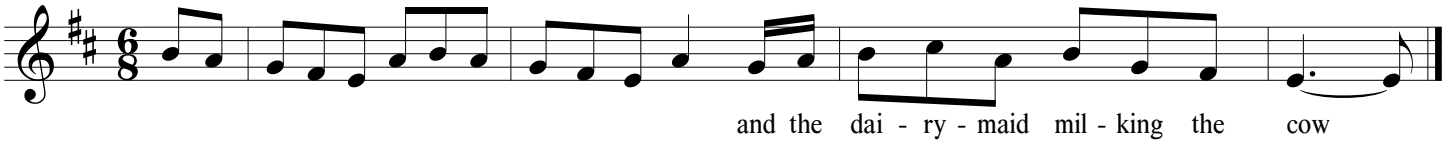
(Editorial suggestion ♩. = 60**)**