GB/7b/5B Seventeen Come Sunday Version 3 of 5
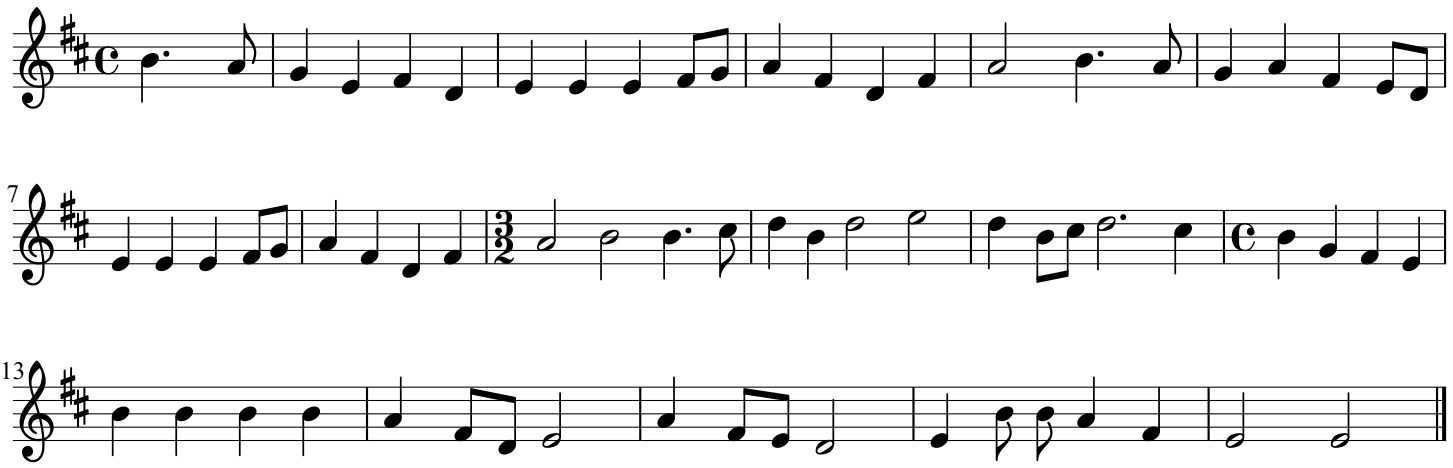
Mr. Leatham (c. 70), Askam Bryan, Yorks., VII. 07