# GB/6a/35 Bonny Bunch of Roses, Oh! Version 3 of 5
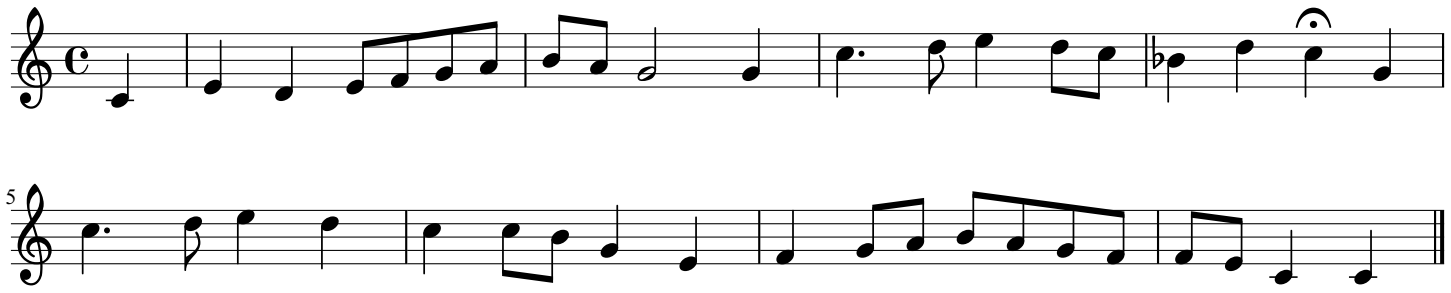
Sung by Mr. Home, Houghton, Sussex, VI. 07