As I Roamed Out

(Butterworth Collection ref. GB/6a/5)
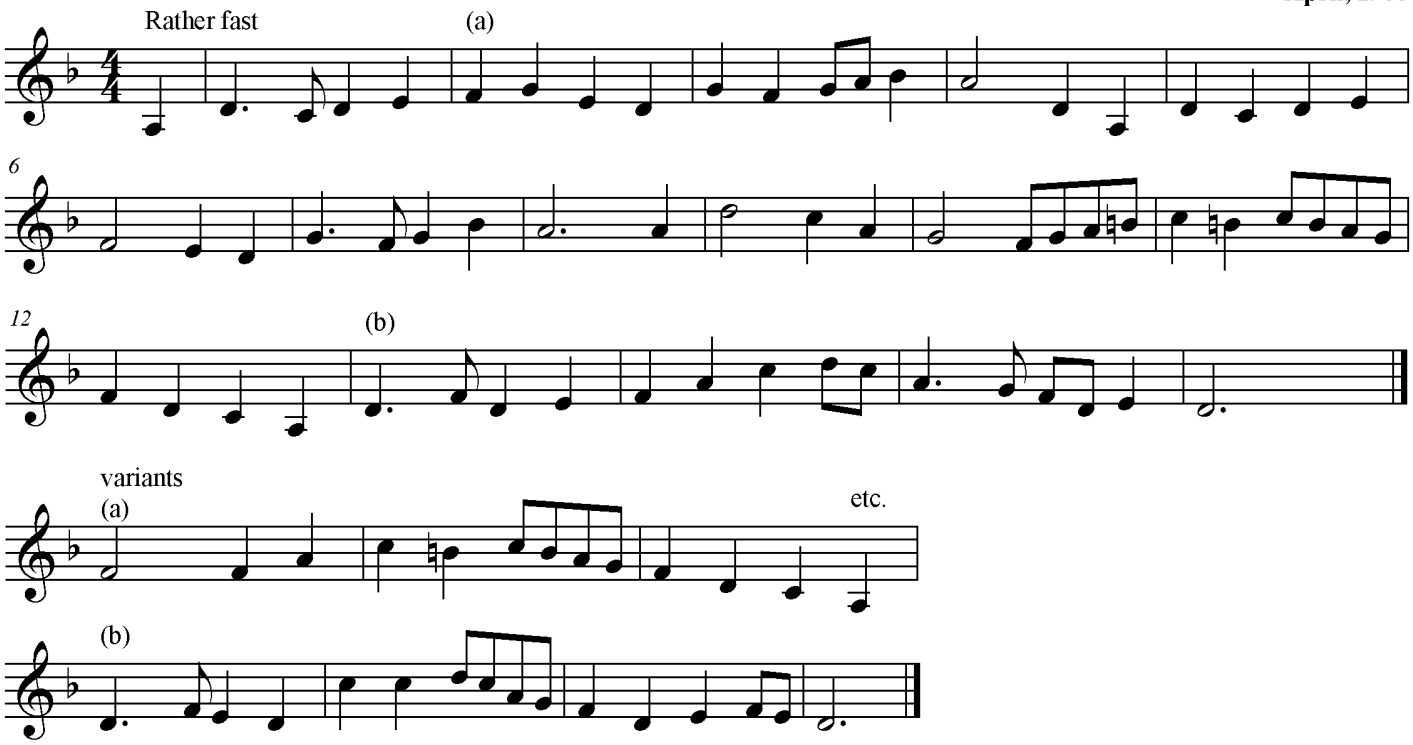
Collected from Mrs Whiting,
Broseley, Shropshire
April, 1908