RVW2/2/24 Sweet Primeroses

Version 2
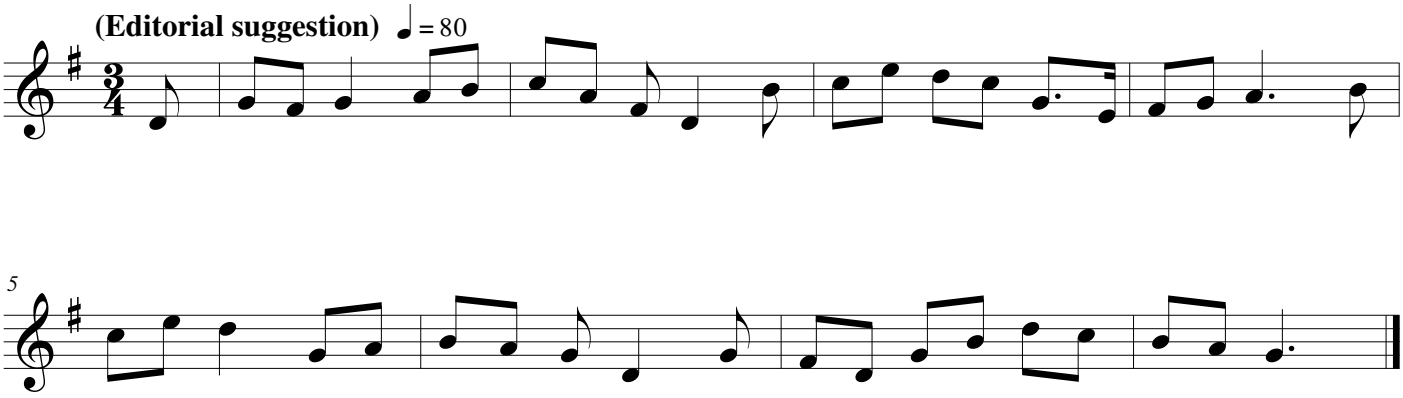
Sung in the "Bell," Willingale Doe, Essex, 14 April 1904