LEB/2/5/1 Poor Fisherman's Boy/ Down in the Lowland

Noted by Lucy E. Broadwood and Henry Burstow (& Such)

Henry Burstow, Horsham, Sussex, 1 January 1894
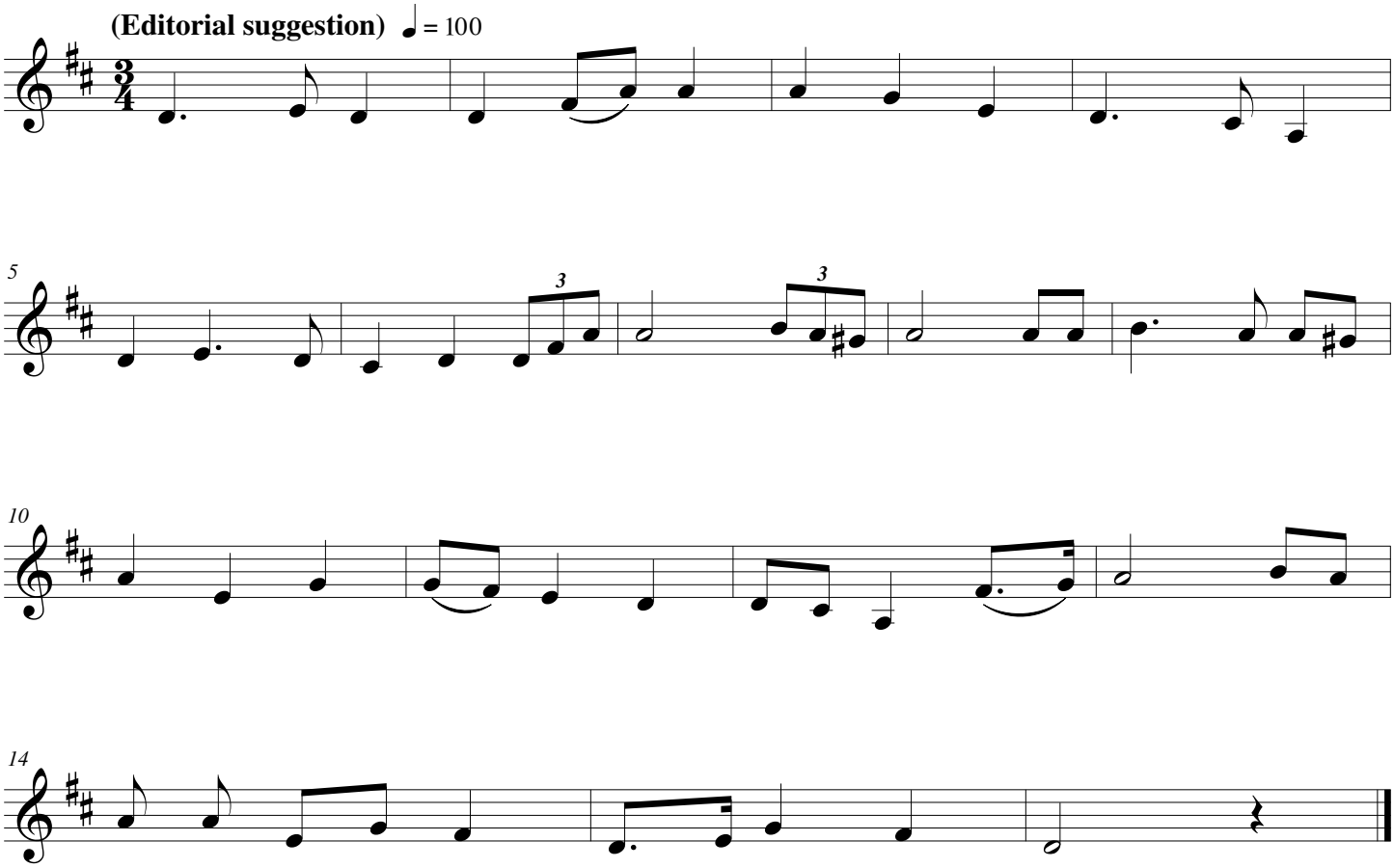
Note in MS: Compare "Green Bushes" in *English County Songs*.