RVW2/1/122 Bonny Bunch of Roses
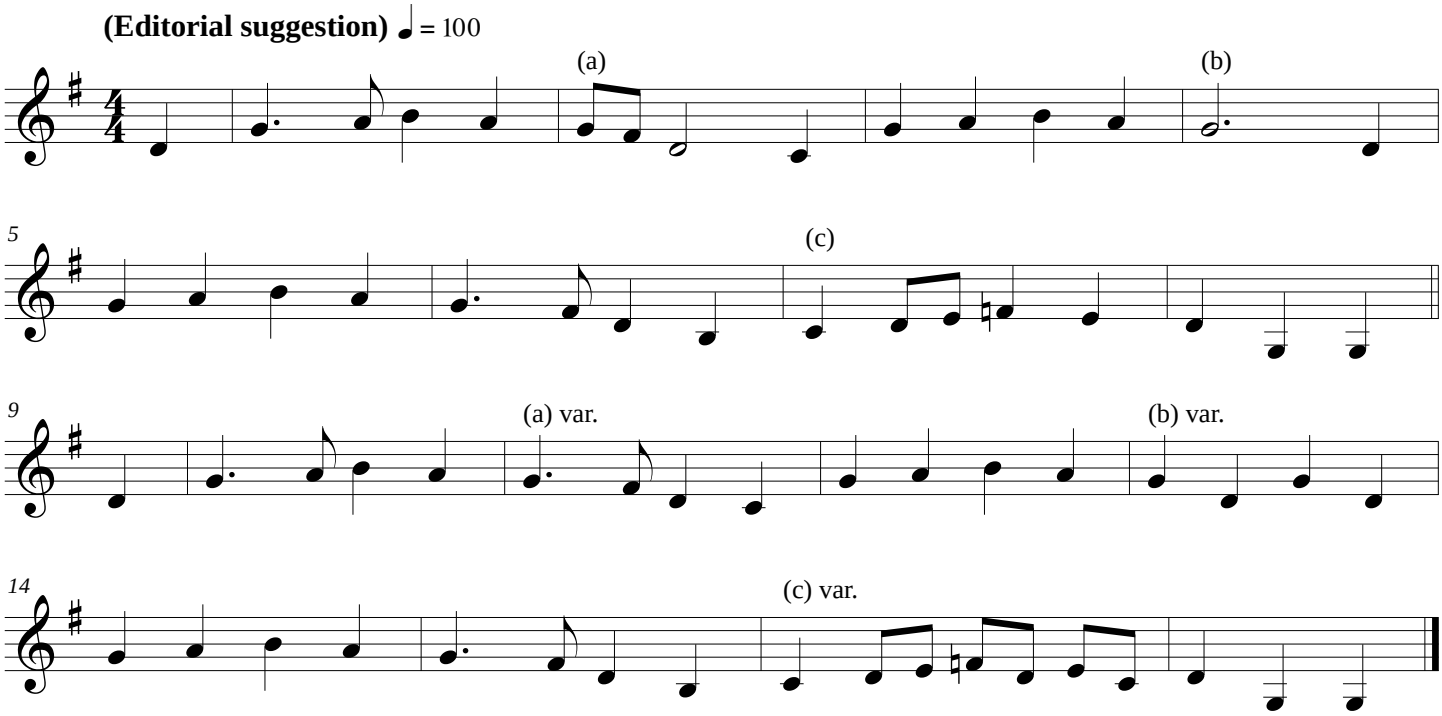
Mr. Hirons, near Weobley, July 27th 1908(?) [3 of 4]