GB/6a/109 'Twas of a Brisk and Lively Lad Version 2 of 3
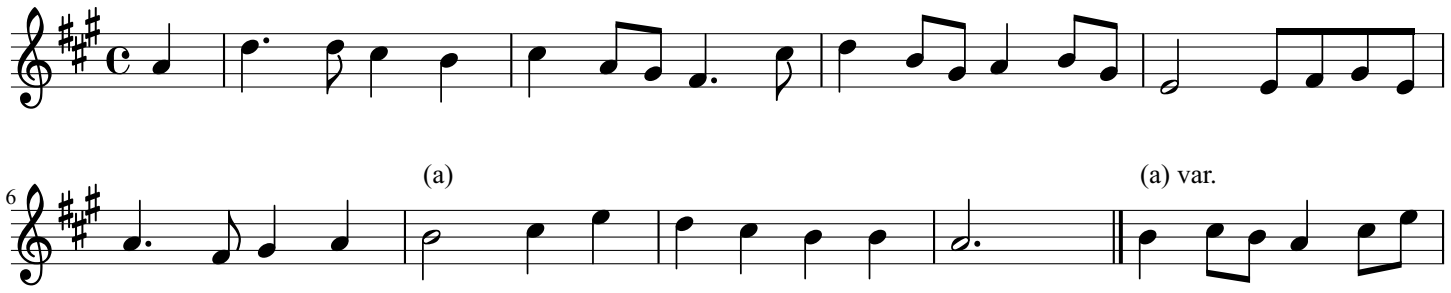
Sung by Mr and Mrs Cranstone, Billingshurst VI. 07