RVW2/3/2 Forty Miles
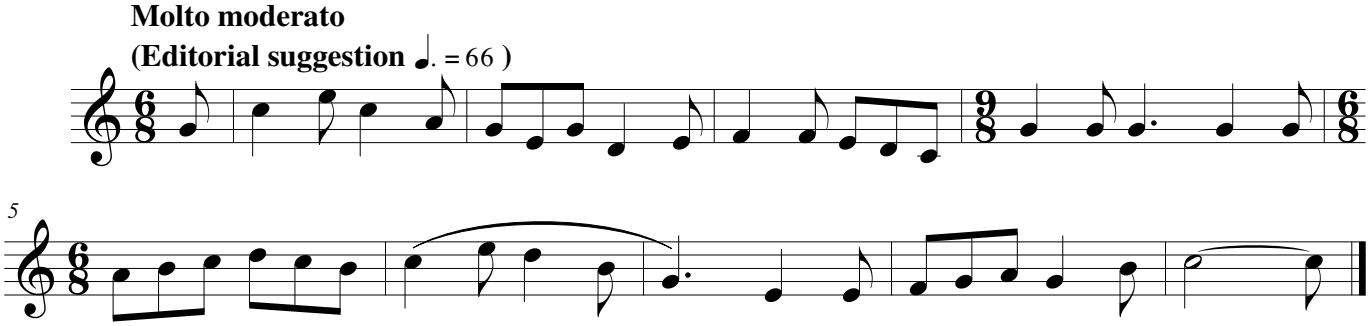
Willie Knaggs, Westerdale, Yorkshire, 13 July 1904