LEB/5/223/2 (Poor Mary of) The Silvery Tide

Noted by Francis Jekyll
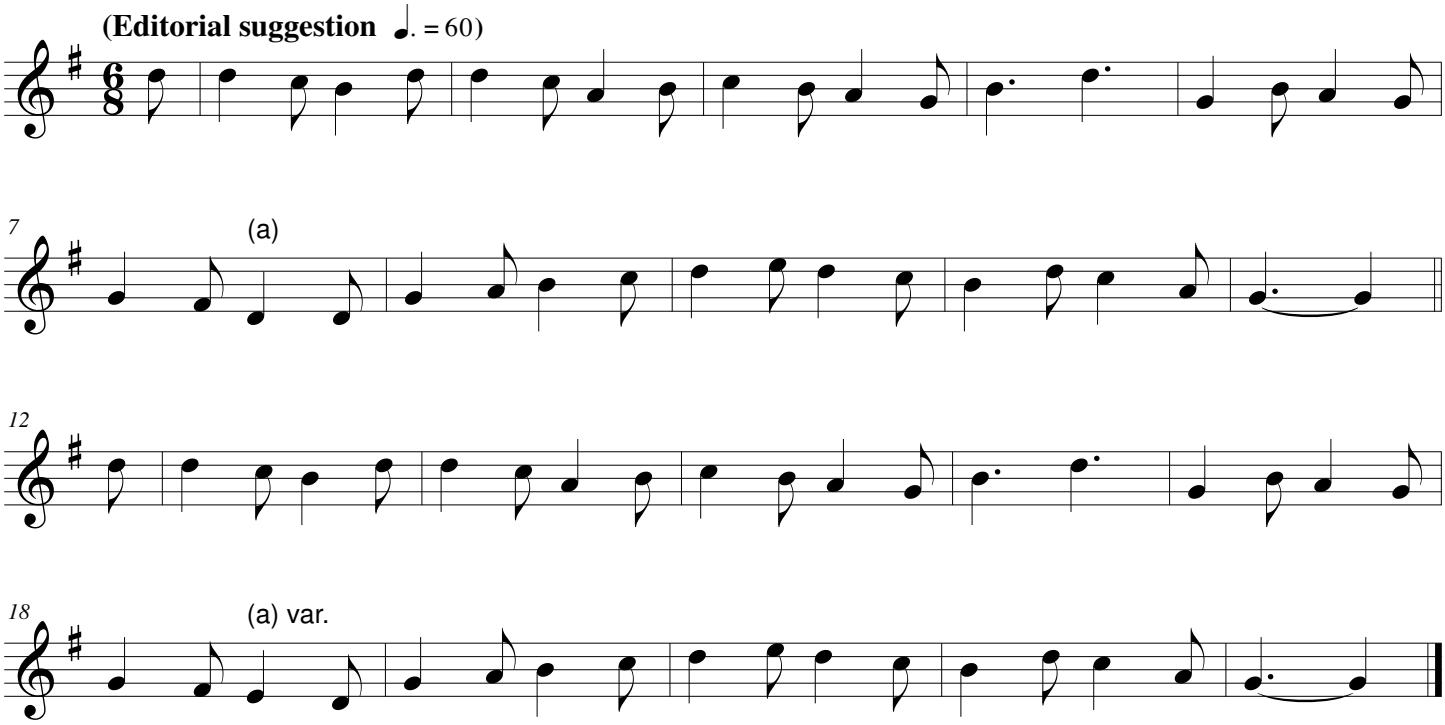
Sung by Thomas Colcombe, Weobley, Herefordshire, 1906.