RVW2/1/165 Apprentice Boy

In the Inn at Pembridge, August 1909, Mr. Smith
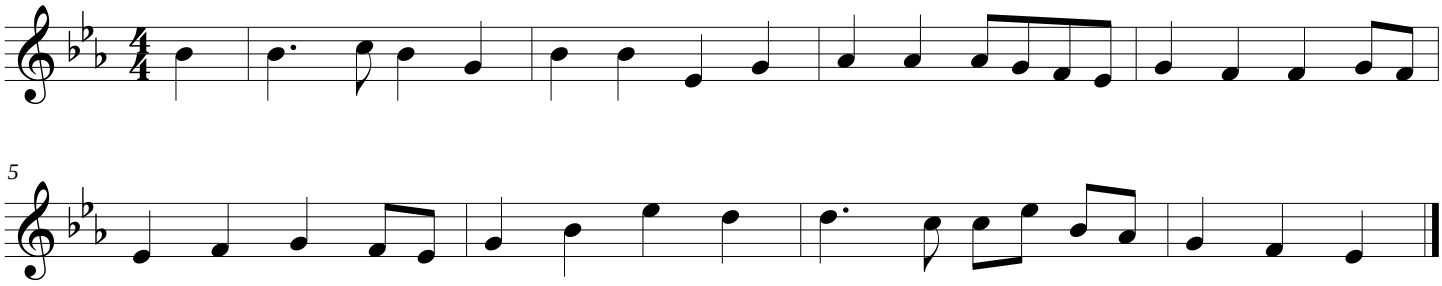
(Editorial suggestion) ♩ = 120