GB/7b/3B The Dark-Eyed Sailor Version 3 of 3

F.W. J(ekyll) & G.S. K. B(utterworth)
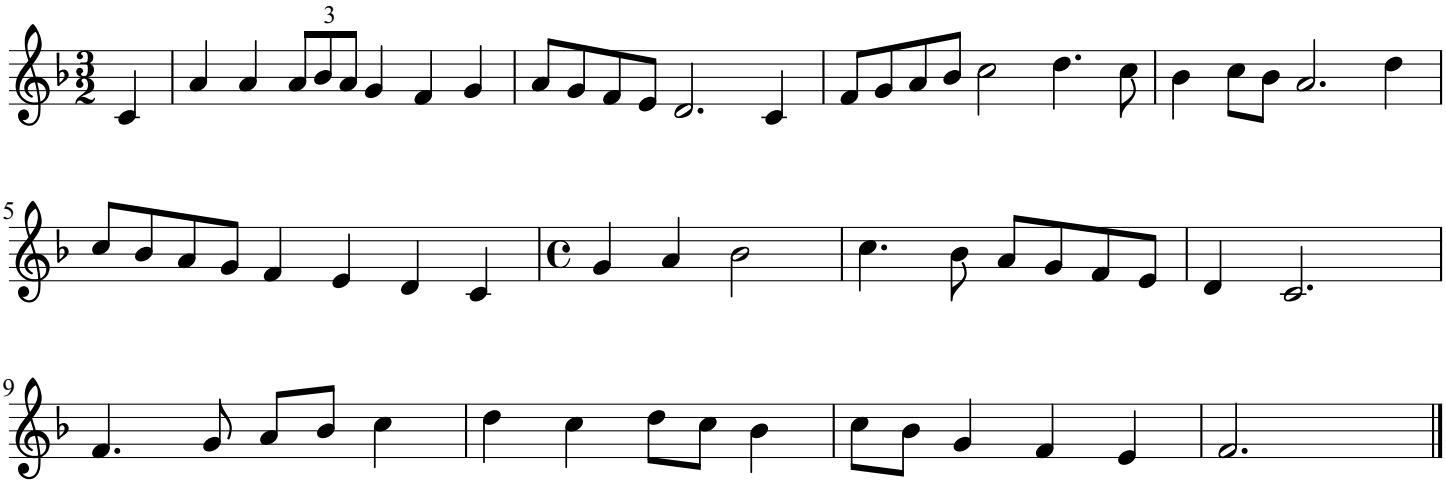
Mr. Locke (c. 70), Rollerby, Norfolk, IV 10