

THE CRUEL MOTHER

Collected and arranged by
CECIL J. SHARP

Allegretto

VOICE

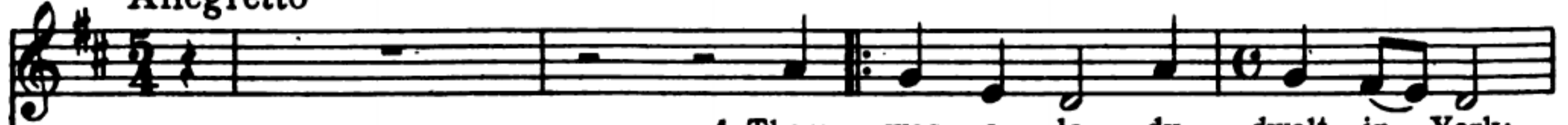

1. There was a la - dy dwelt in York;
laid her head a - gainst a stone,
took a knife, both long and sharp,
she was walk - ing home one day,
said: Dear chil - dren, can you tell
yes! dear moth - er, we can tell;

PIANO



Fal the dal the di - do. She fell in love with her fa - ther's clerk, Down
Fal the dal the di - do. And there she made most bit - ter moan, Down
Fal the dal the di - do. And stabb'd her babes un - to the heart, Down
Fal the dal the di - do. She met those babes all dress'd in white, Down
Fal the dal the di - do. Where I shall go? To heav'n or hell? Down
Fal the dal the di - do. For it's we to heav'n, and you to hell. Down

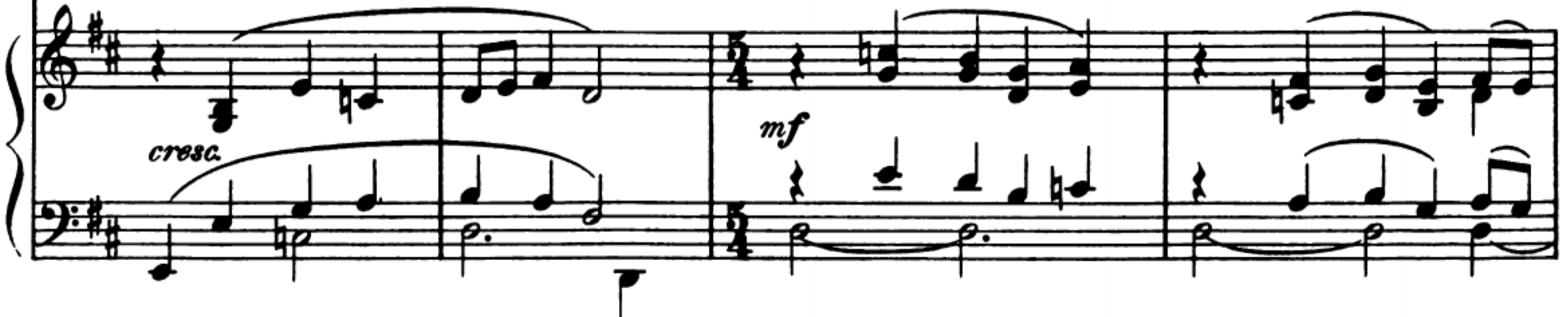

by the green-wood side O. 2. She
by the green-wood side O. 3. She
by the green-wood side O. 4. As.
by the green-wood side O. 5. She
by the green-wood side O. 6. O
by the green-wood side O.

