GB/6a/101 Isle of France Version 3 of 3
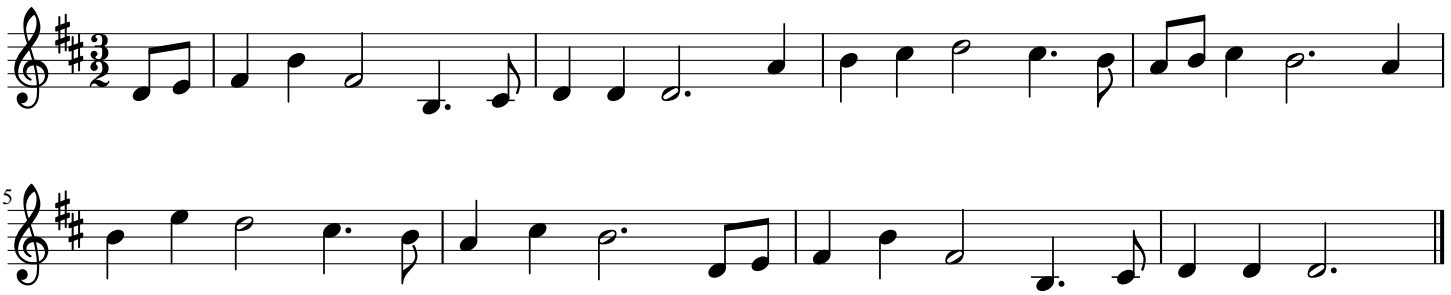
Sung by Mr William Smith, of Broseley, Shropshire, IX. 07