RVW2/3/184 Lullaby
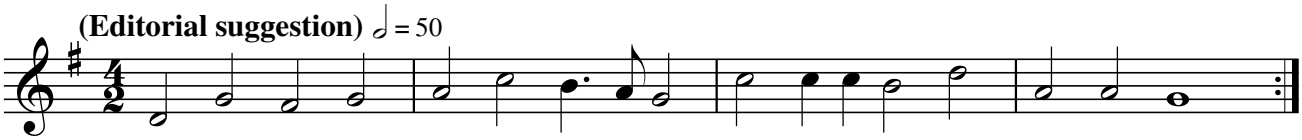
Mr. Thompson, 7 August 1906, Dunstan.