RVW2/1/1 The Green Mossy Banks
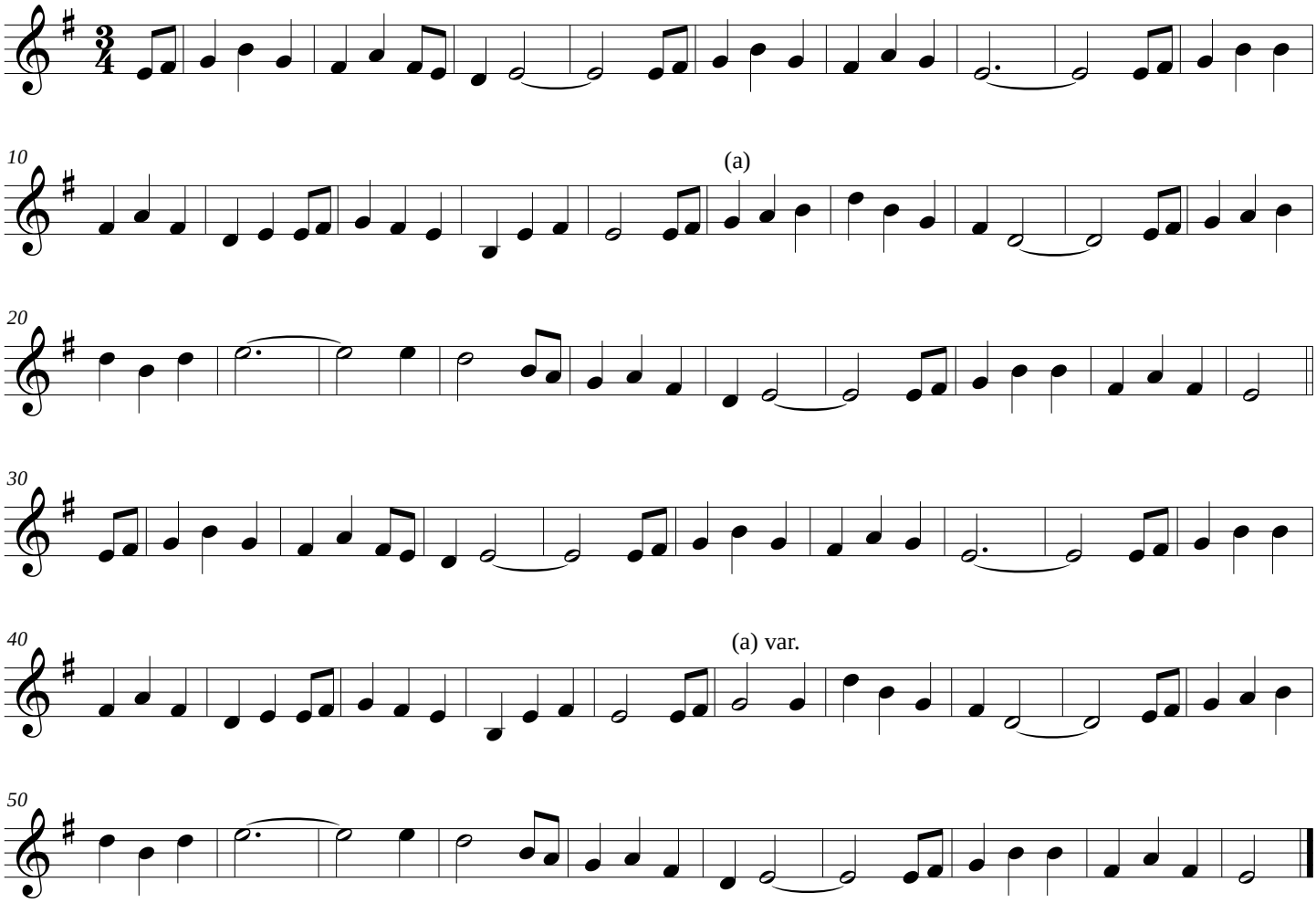
Played on a penny whistle at the Bell, Kersey, Suffolk, Aug. 30th 1907