RVW2/1/5 When I Was Young [Broken-Down Gentleman]
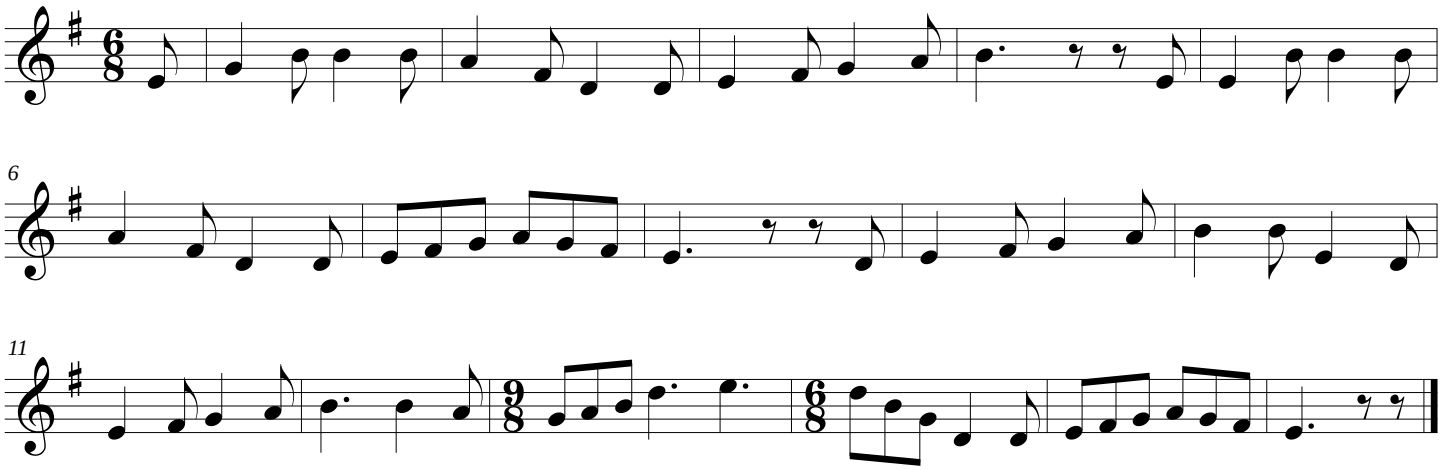
Sung in the "Shoulder of Mutton," Hadleigh, Sept 1 1907 by − Warner