GB/6a/4 American King
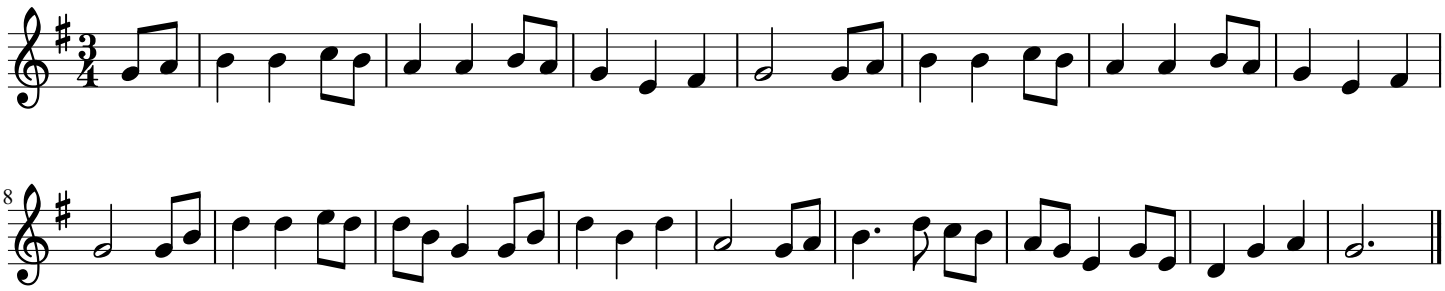
Sung by Mrs. Cranstone, Billingshurst, VII. 07.