GB/6a/161 Sweet Primroses Version 2 of 5

Sung in the Workhouse, Battle, Sussex, IV. 07

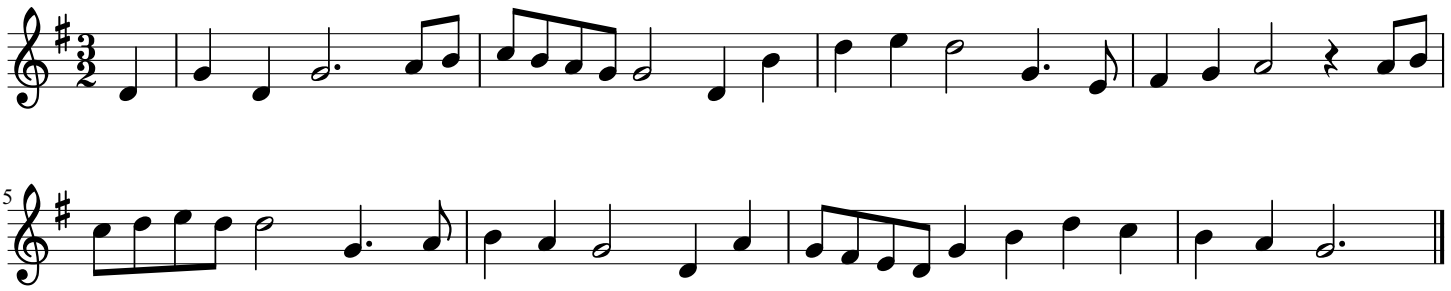

Butterworth has a semibreve for his last note; this has been changed to a dotted minim.