LEB/2/66/3 Ploughing Song

(Chorus: "Arise my jolly fellows")

Collected by Lucy E. Broadwood

Mrs. Vaisey, gardener's wife at Adwell, Tetsworth, September 1892

Dorian mode
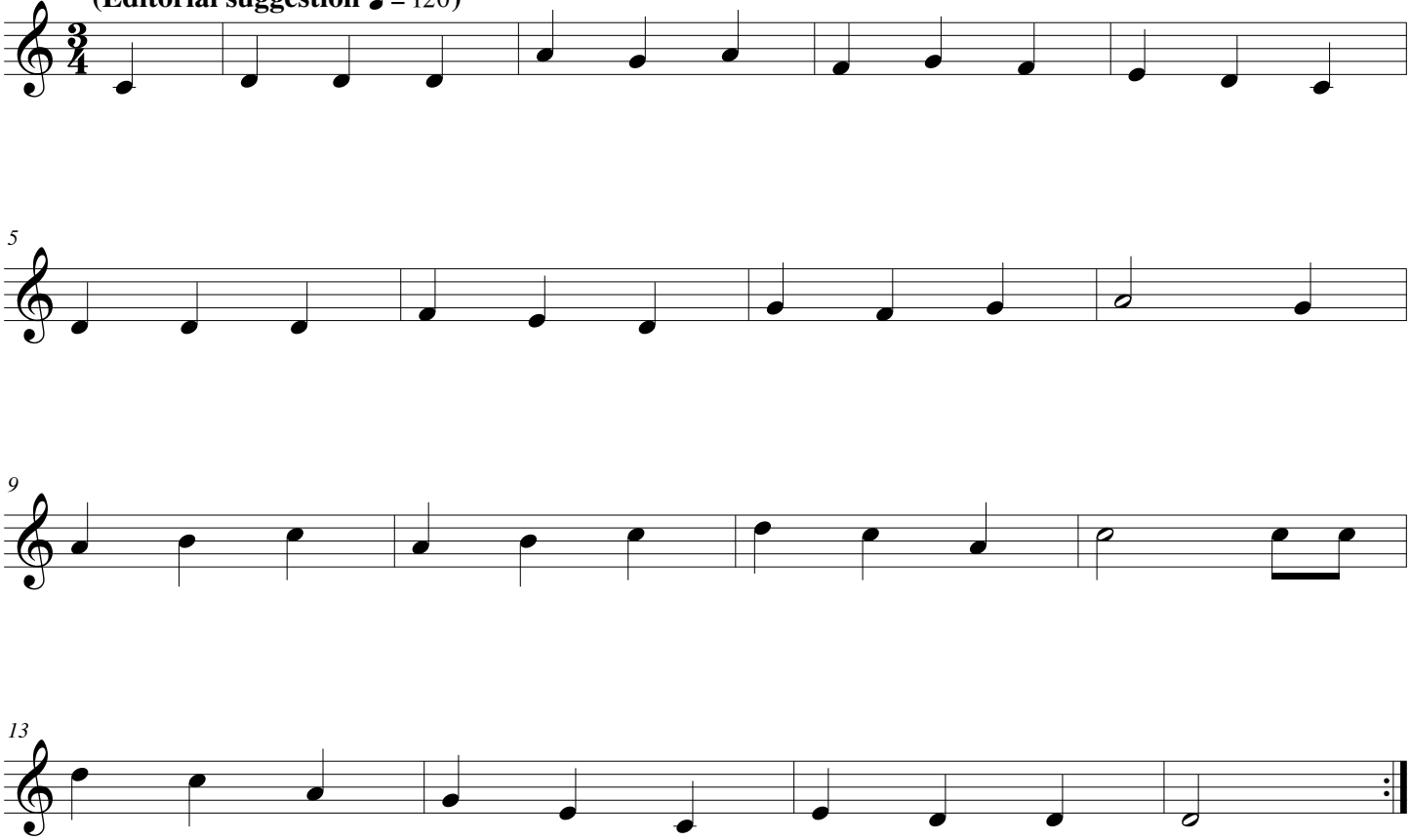
(Editorial suggestion ♩ = 120**)**