RVW2/3/32 Salisbury Plain
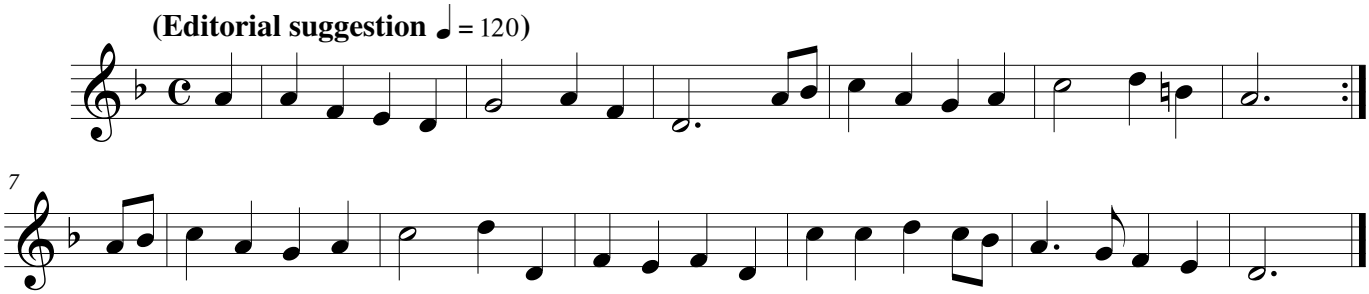
T. Chennell, Kingsfold, Sussex, 23 December 1904