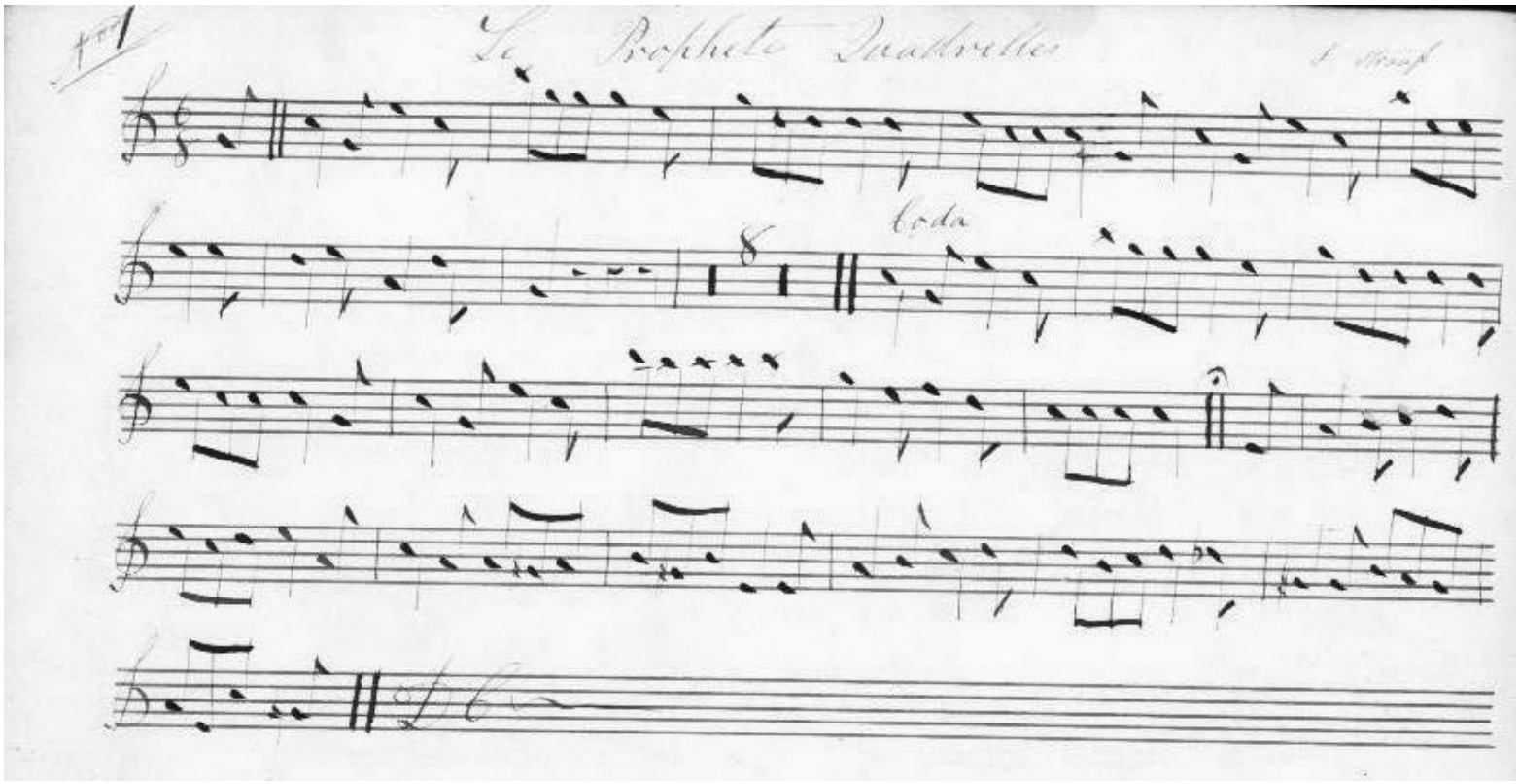
No 1
Le Prophete Quadrilles
Coda

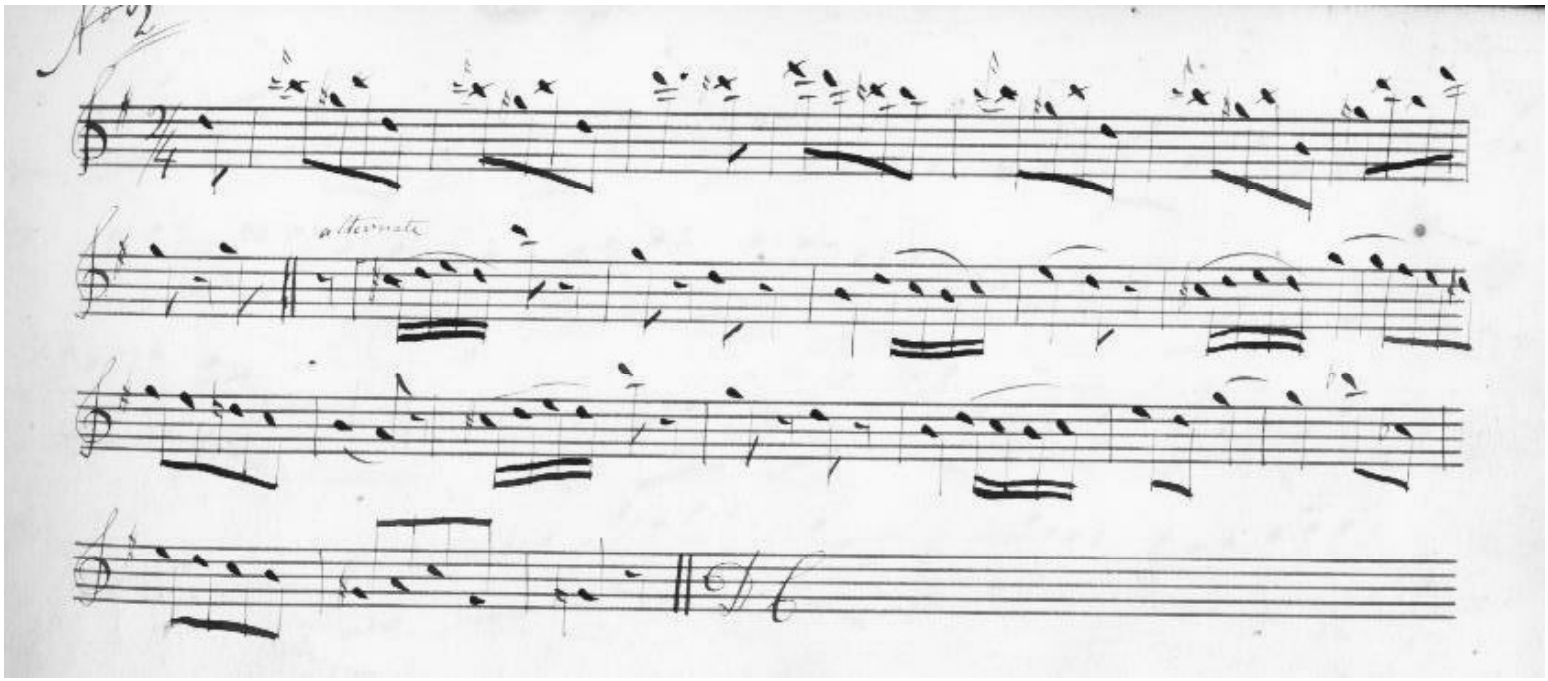
No 2
alternate

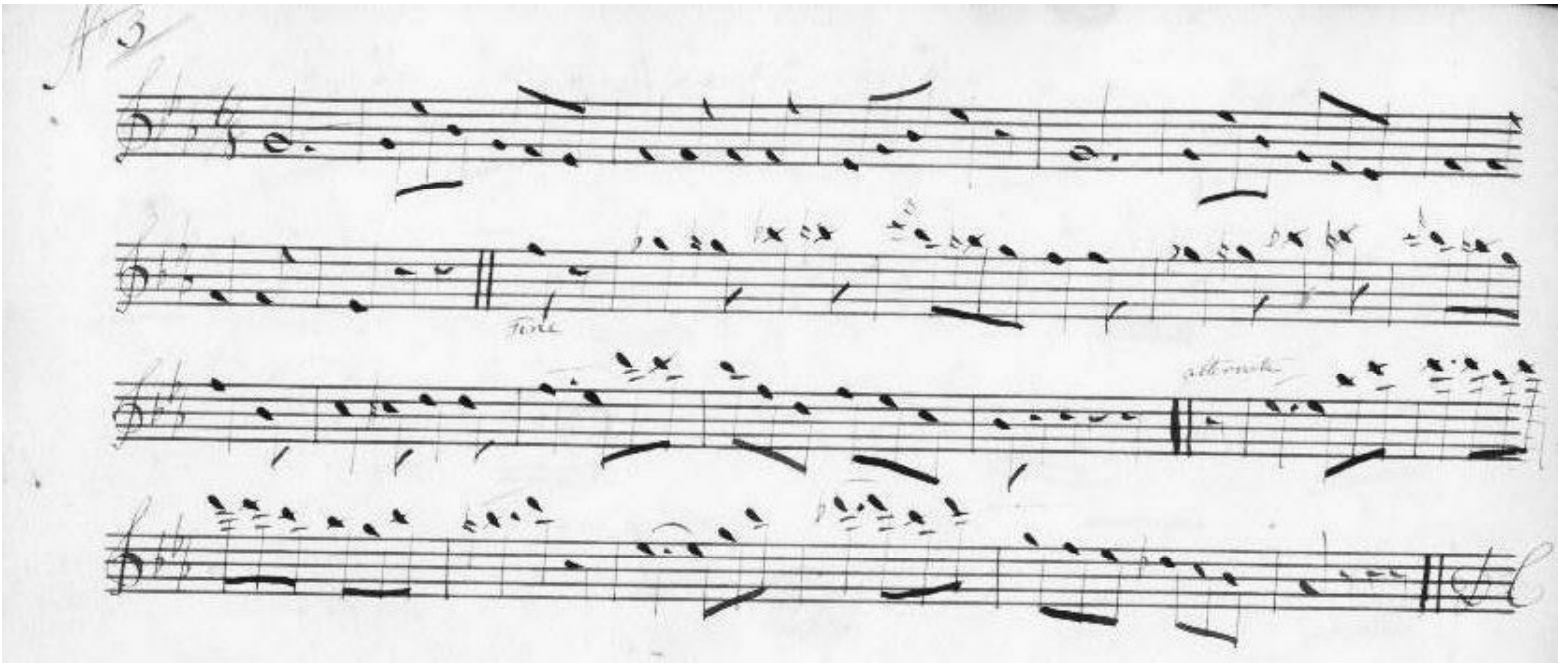
N°3
Fine
attacca

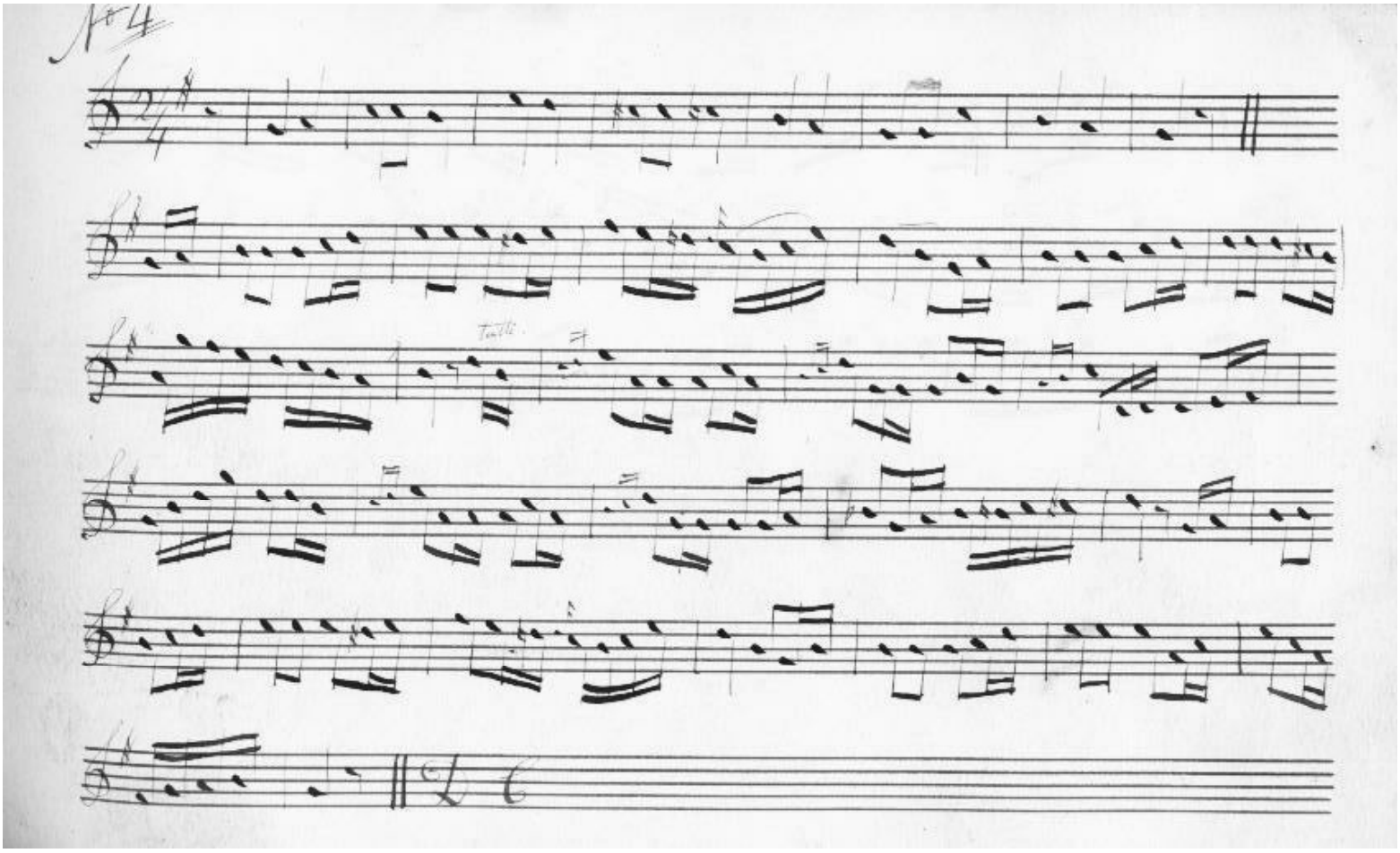
N°4
Tutti

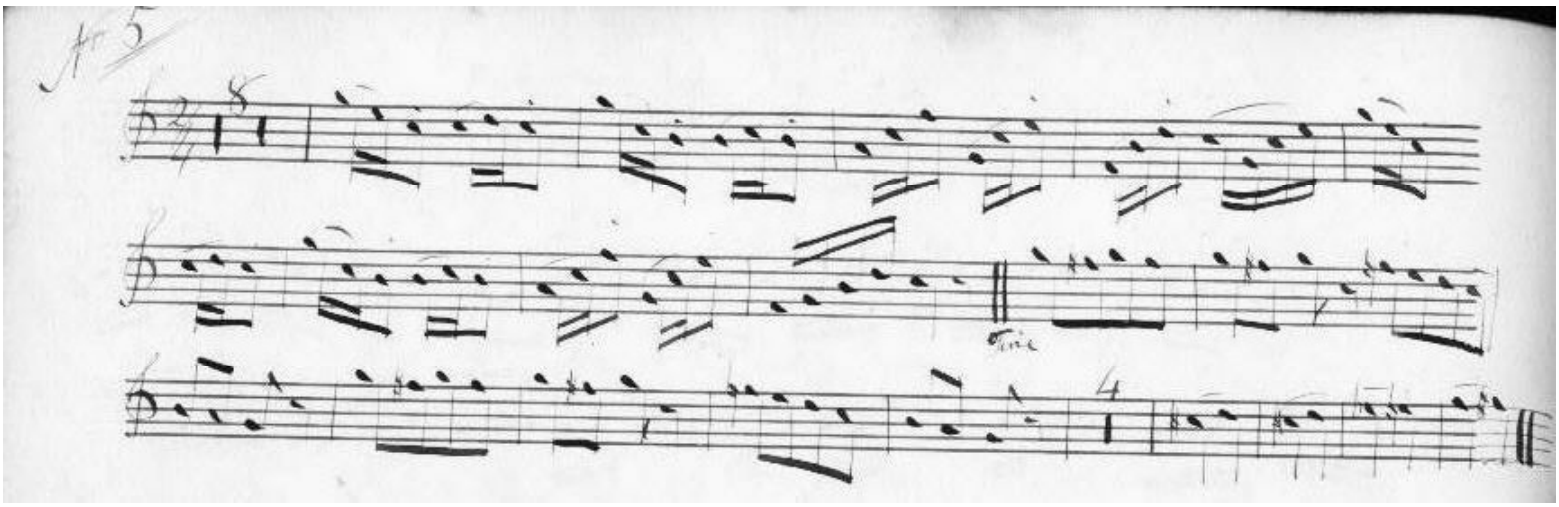
No 5
8
Fine
4

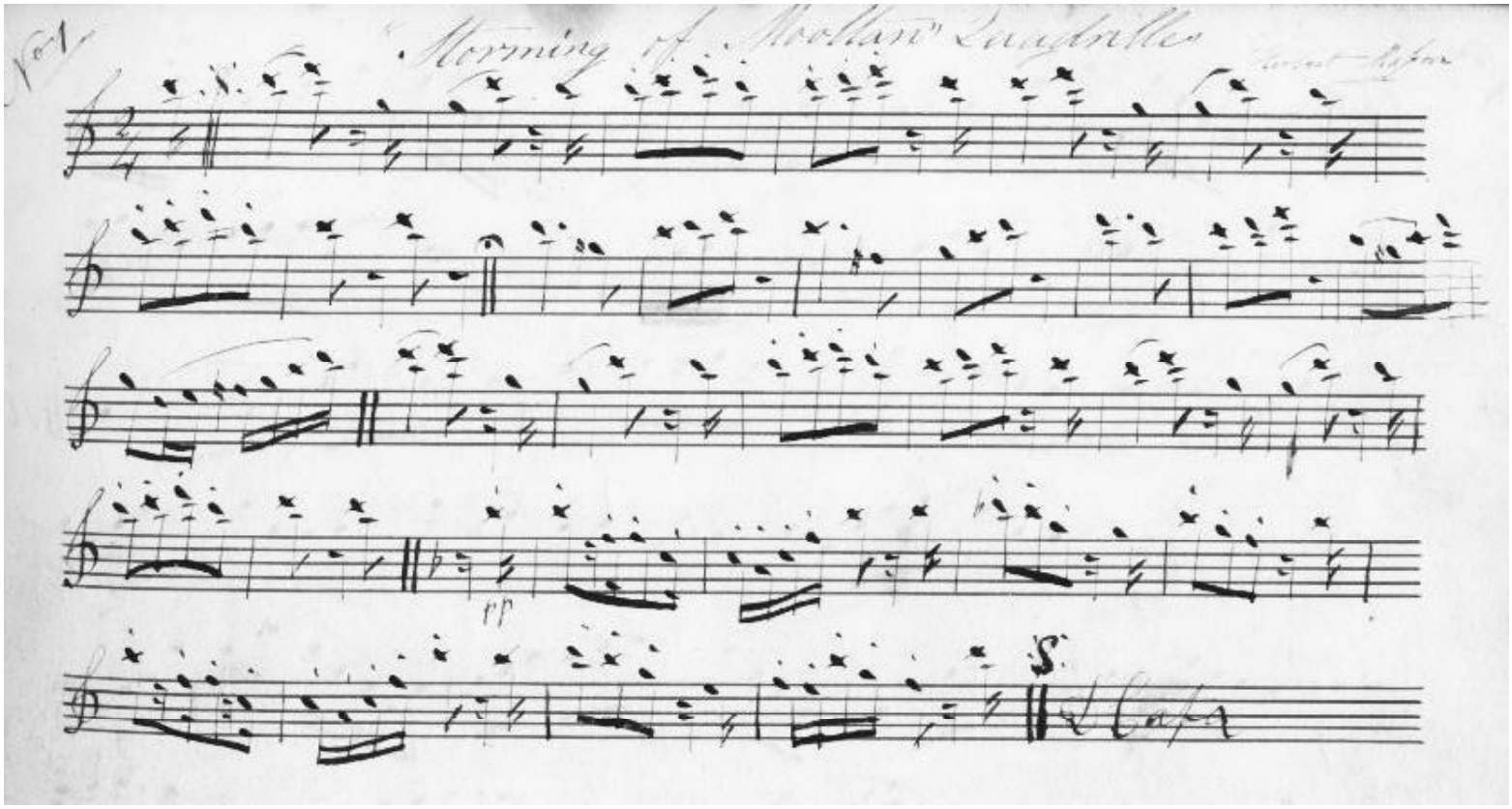
No 1
"Morning of Moulin" Laughrilles
pp
S.
Coda

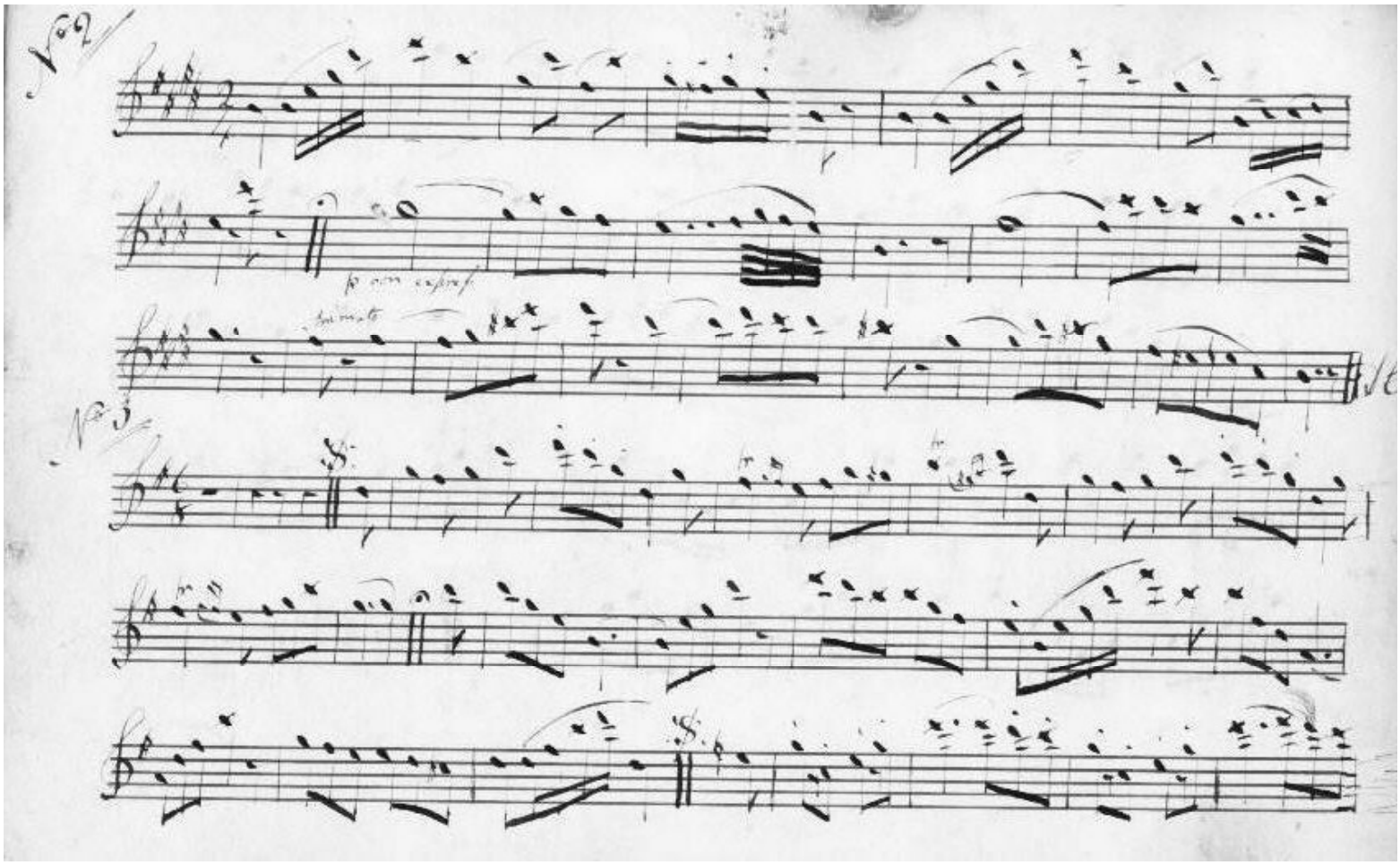
No 2
p con espress.
No 3

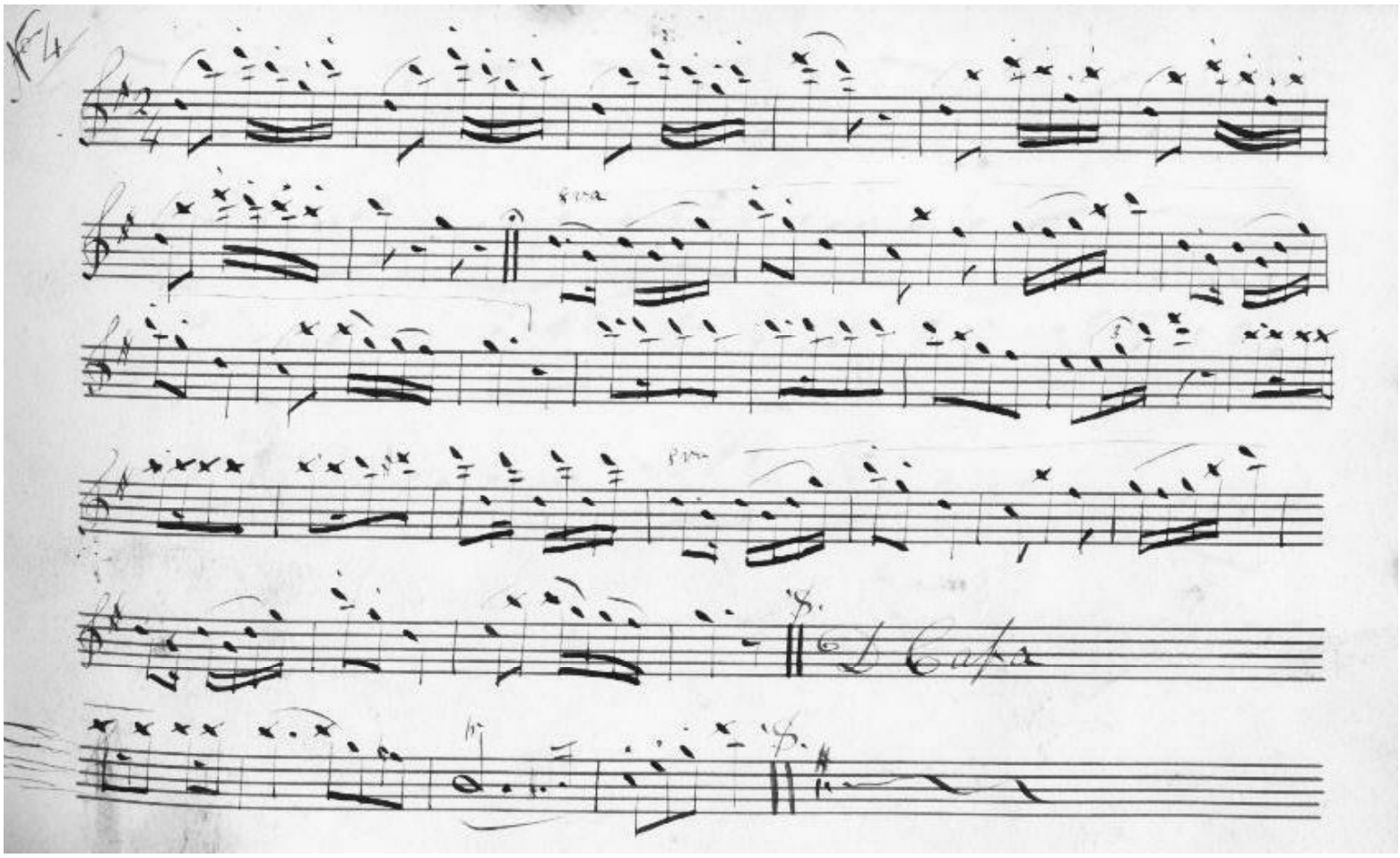
No 4
Coda

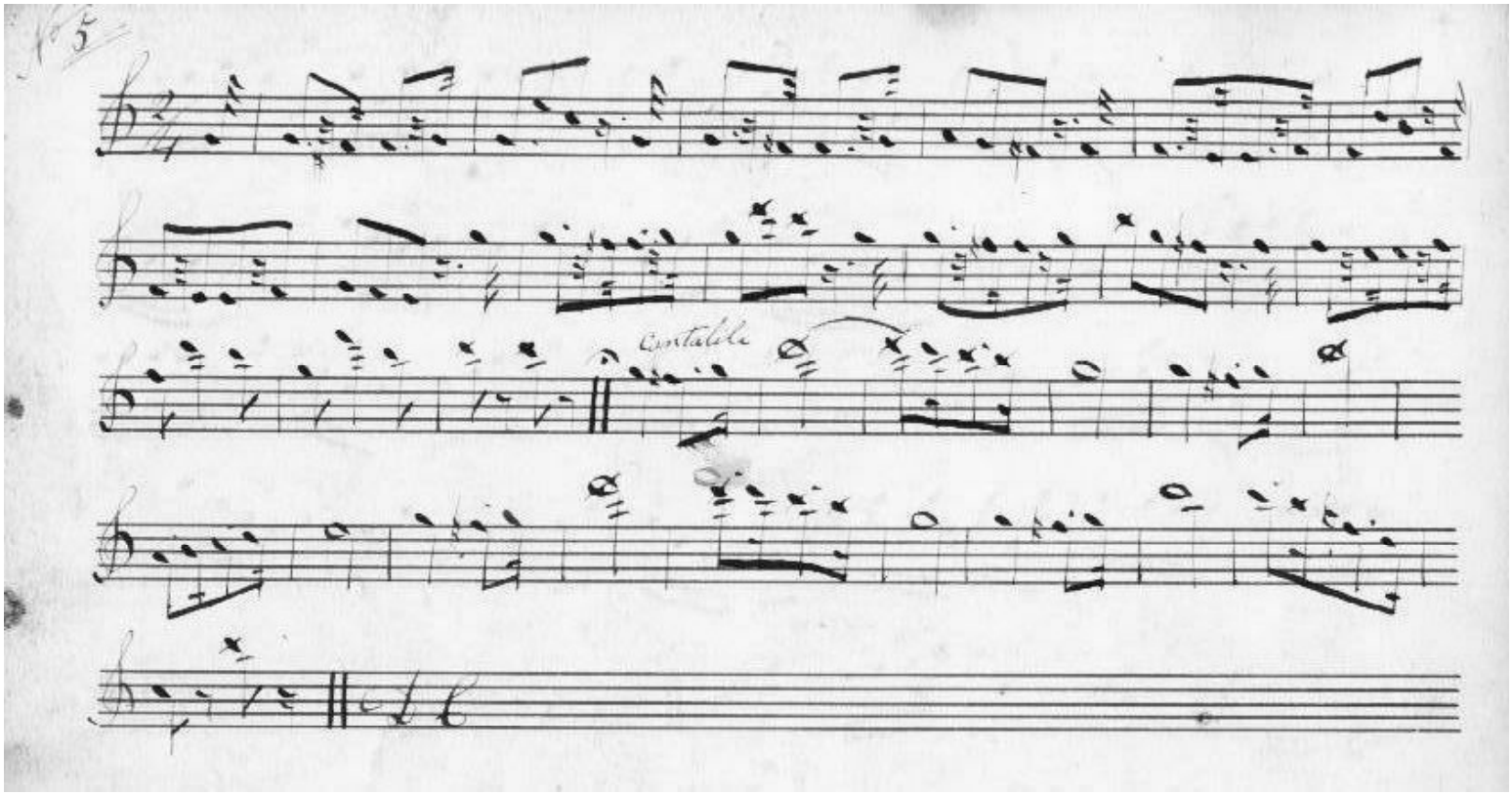
N° 5
Cantabile

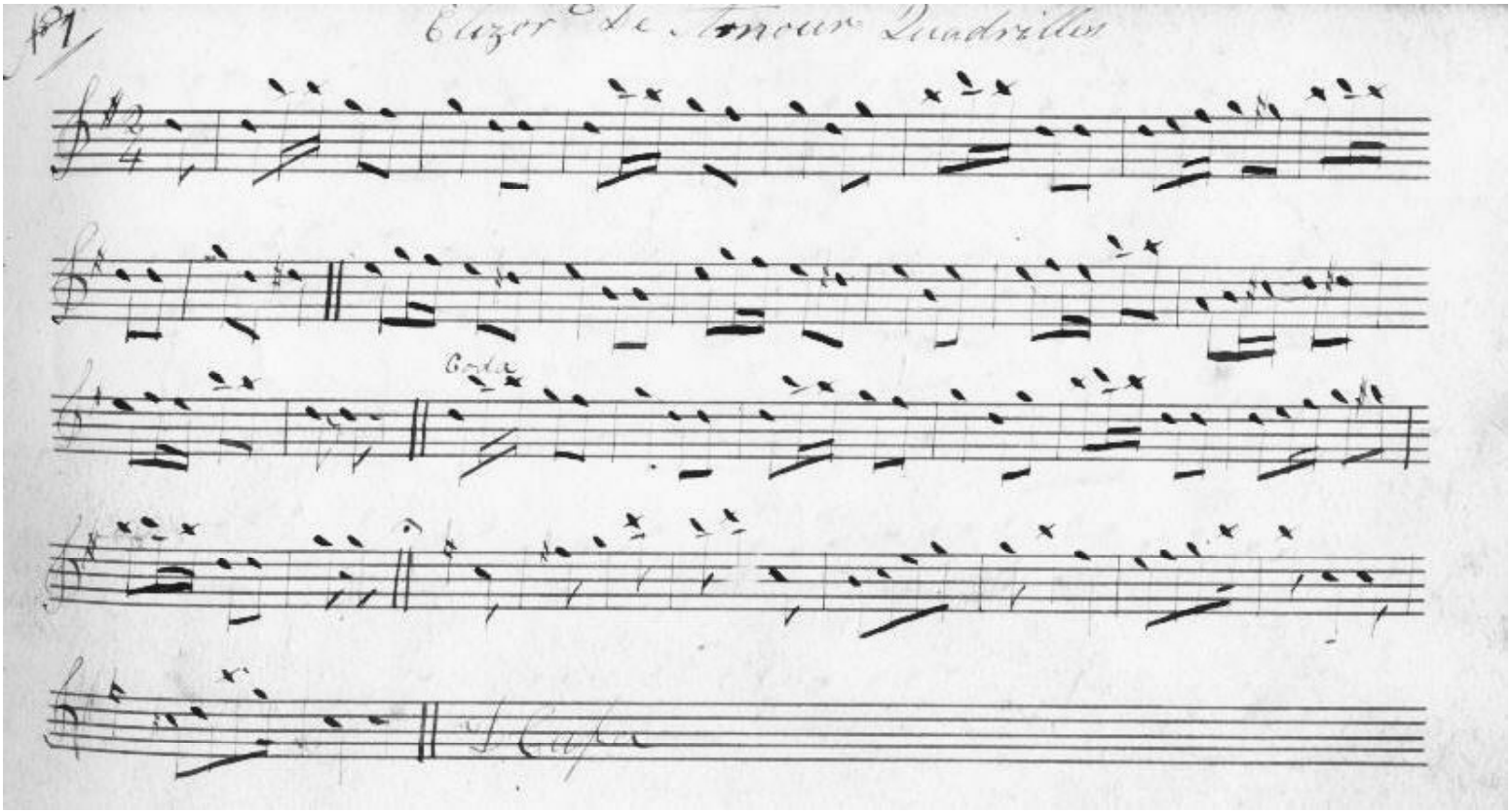
N° 1
Cluzer 2e de Amour Quadrilles
Coda

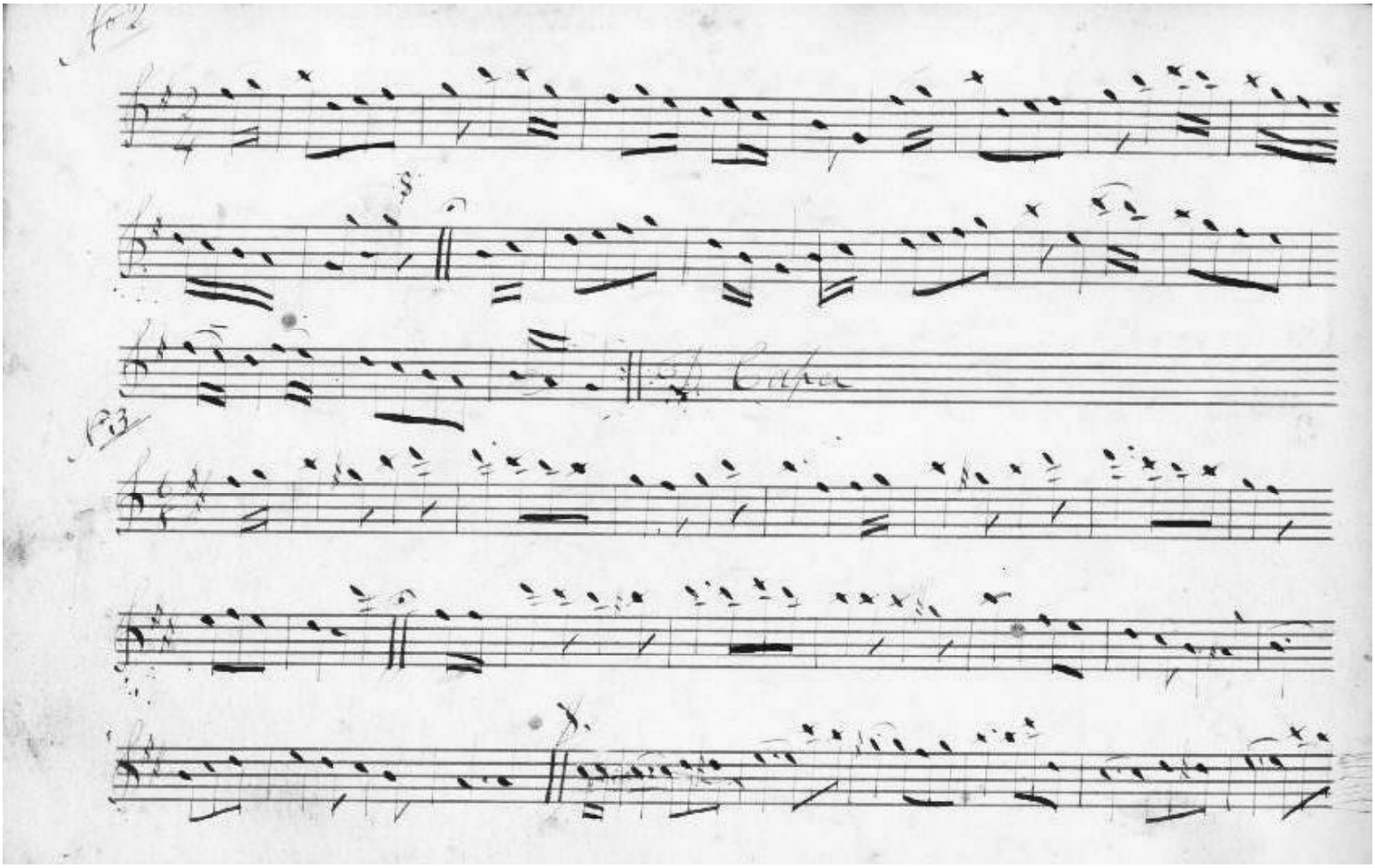
Fol
§
Fol
Fol

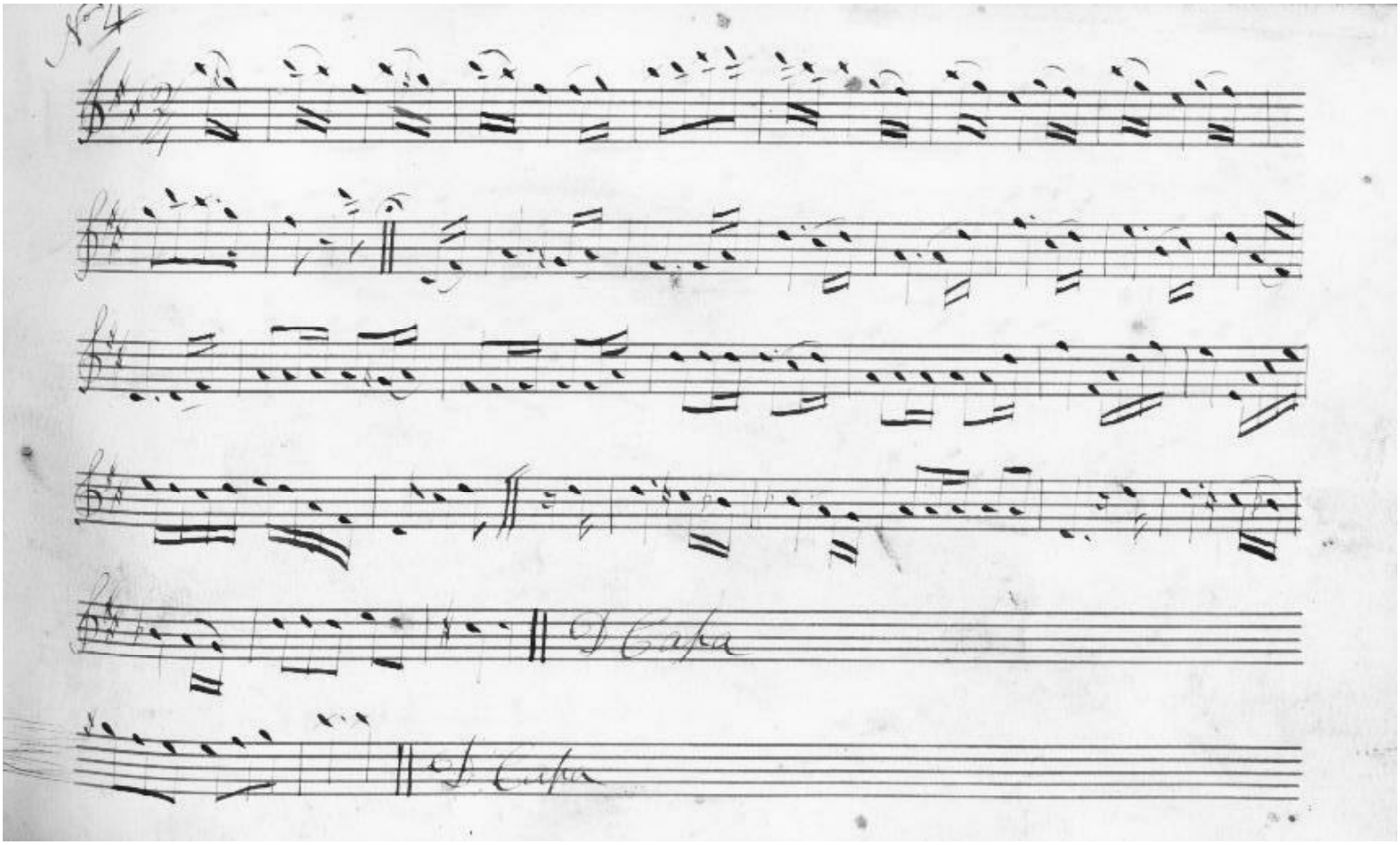
Fol
Fol
Fol

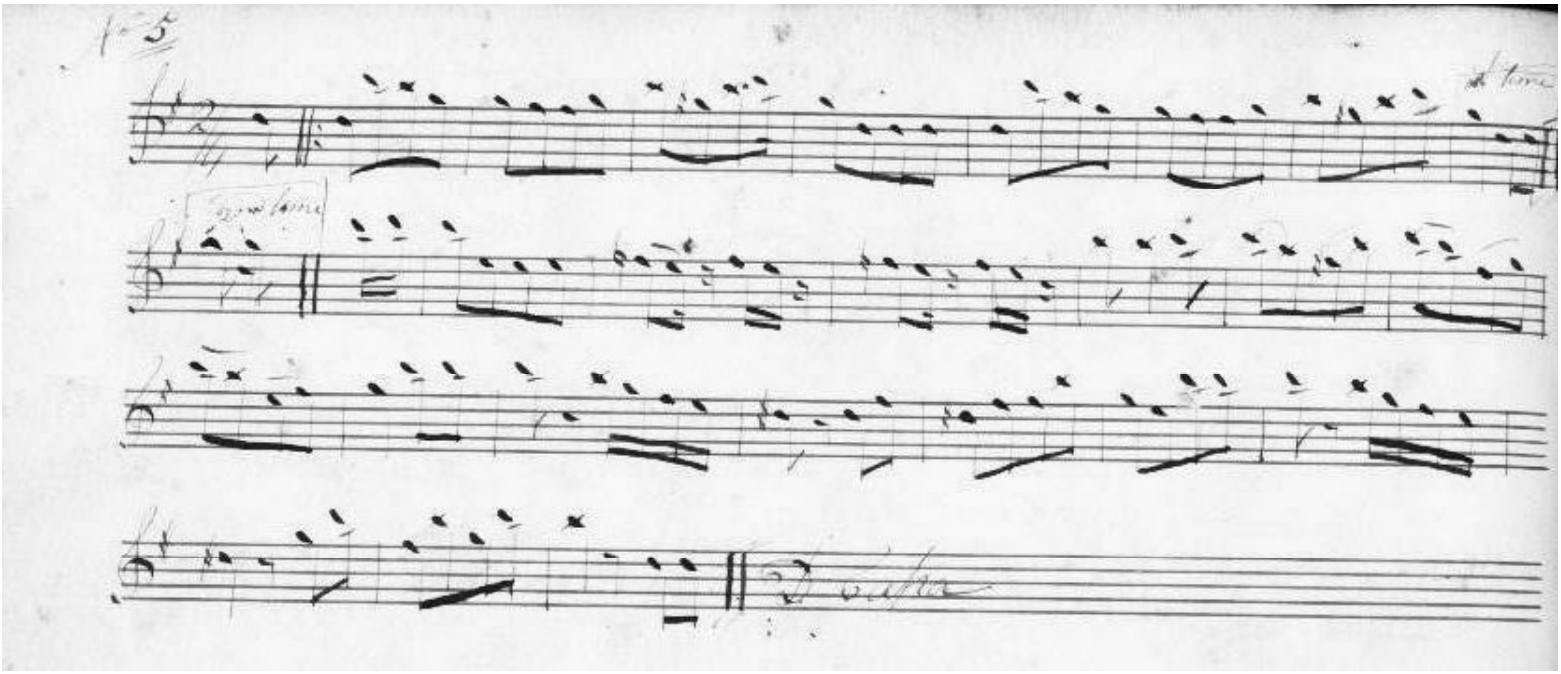
1re 5
2me tème
2 volta

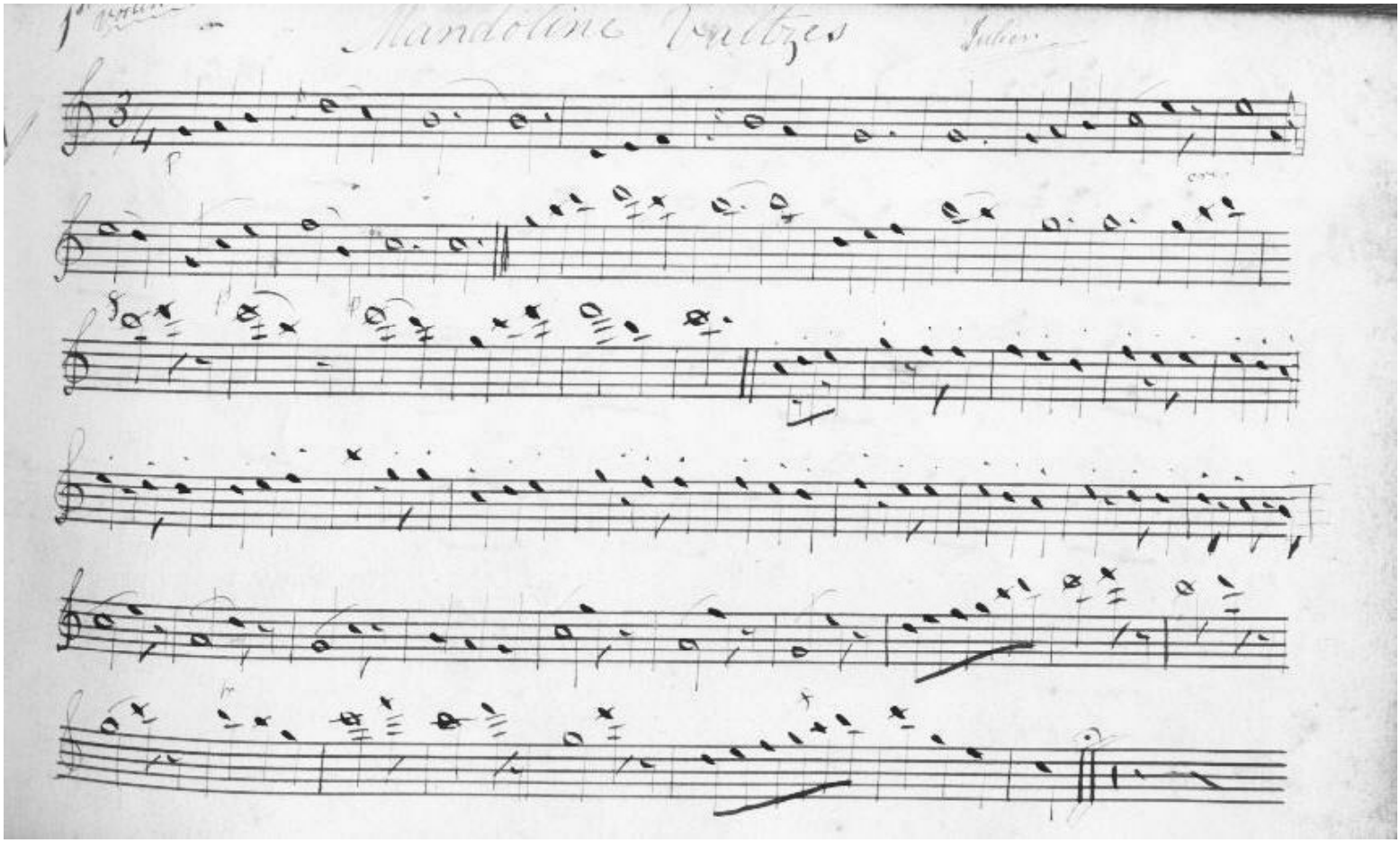
Mandoline Valtzes

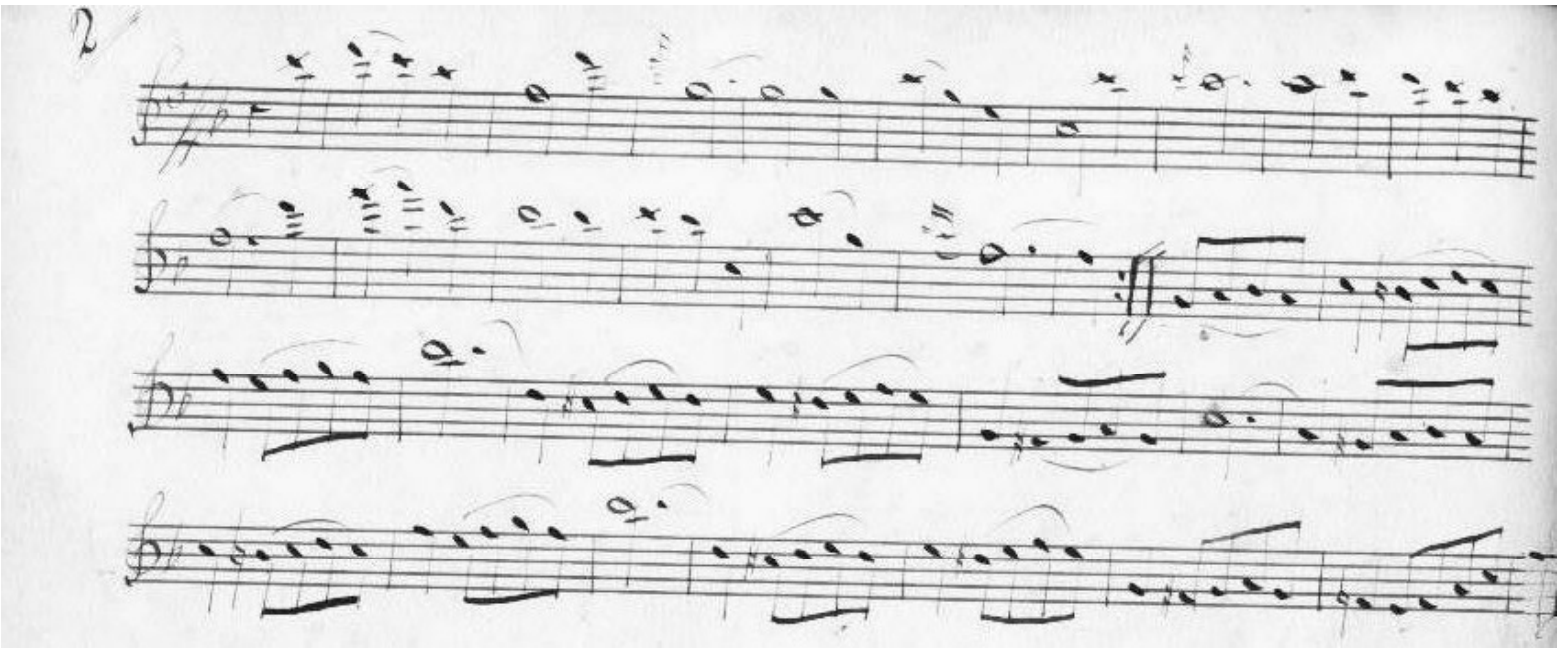

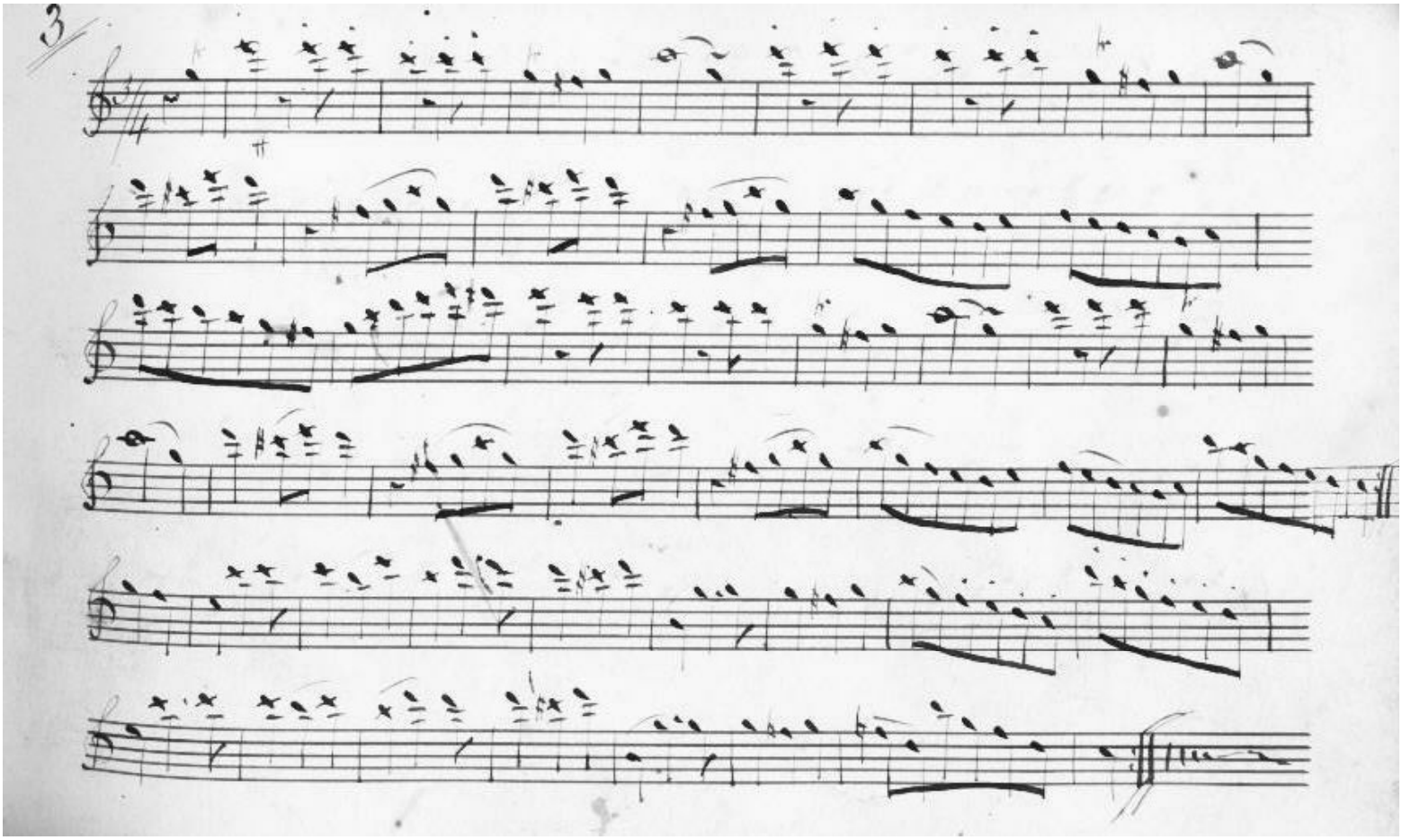

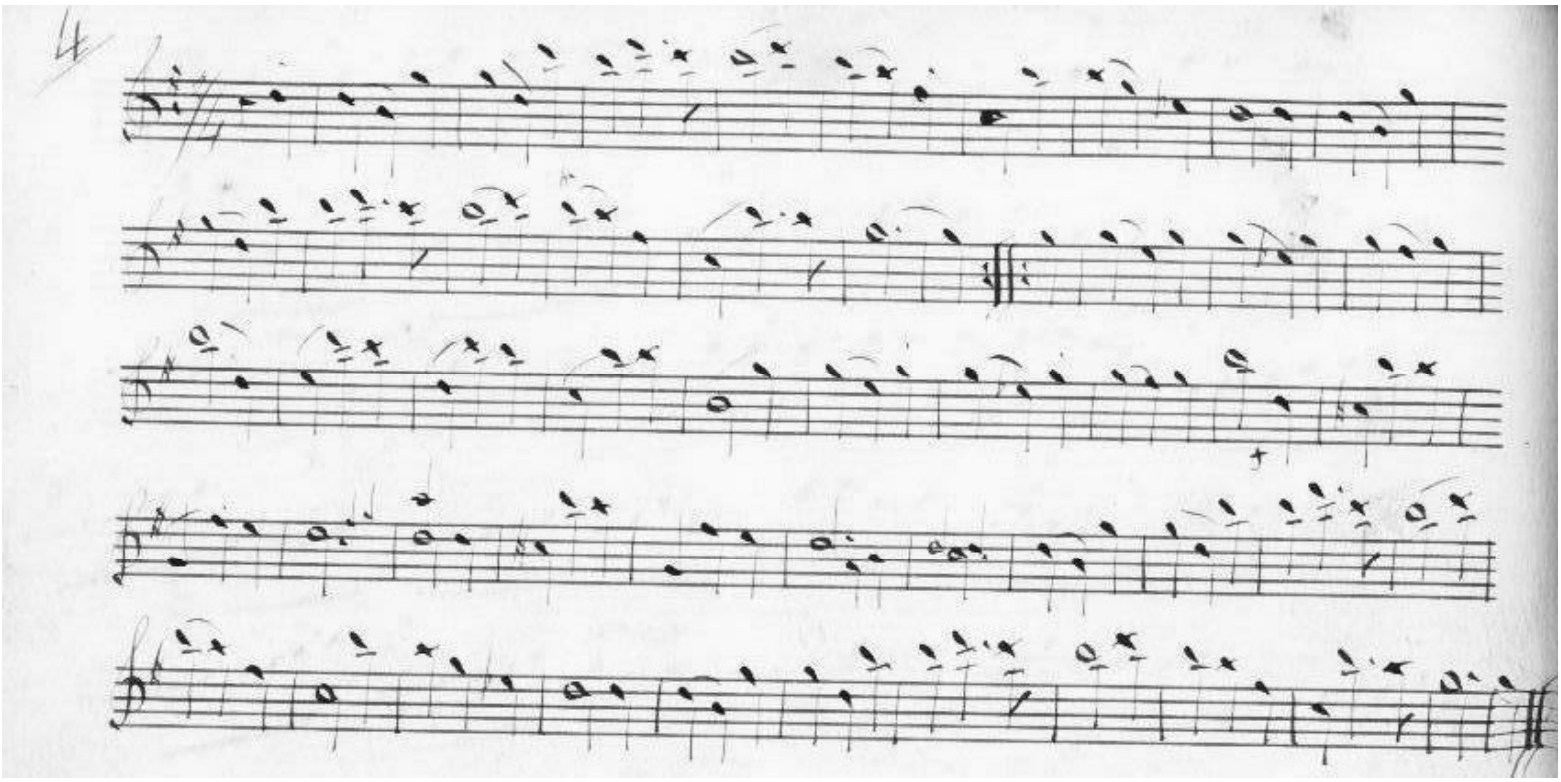

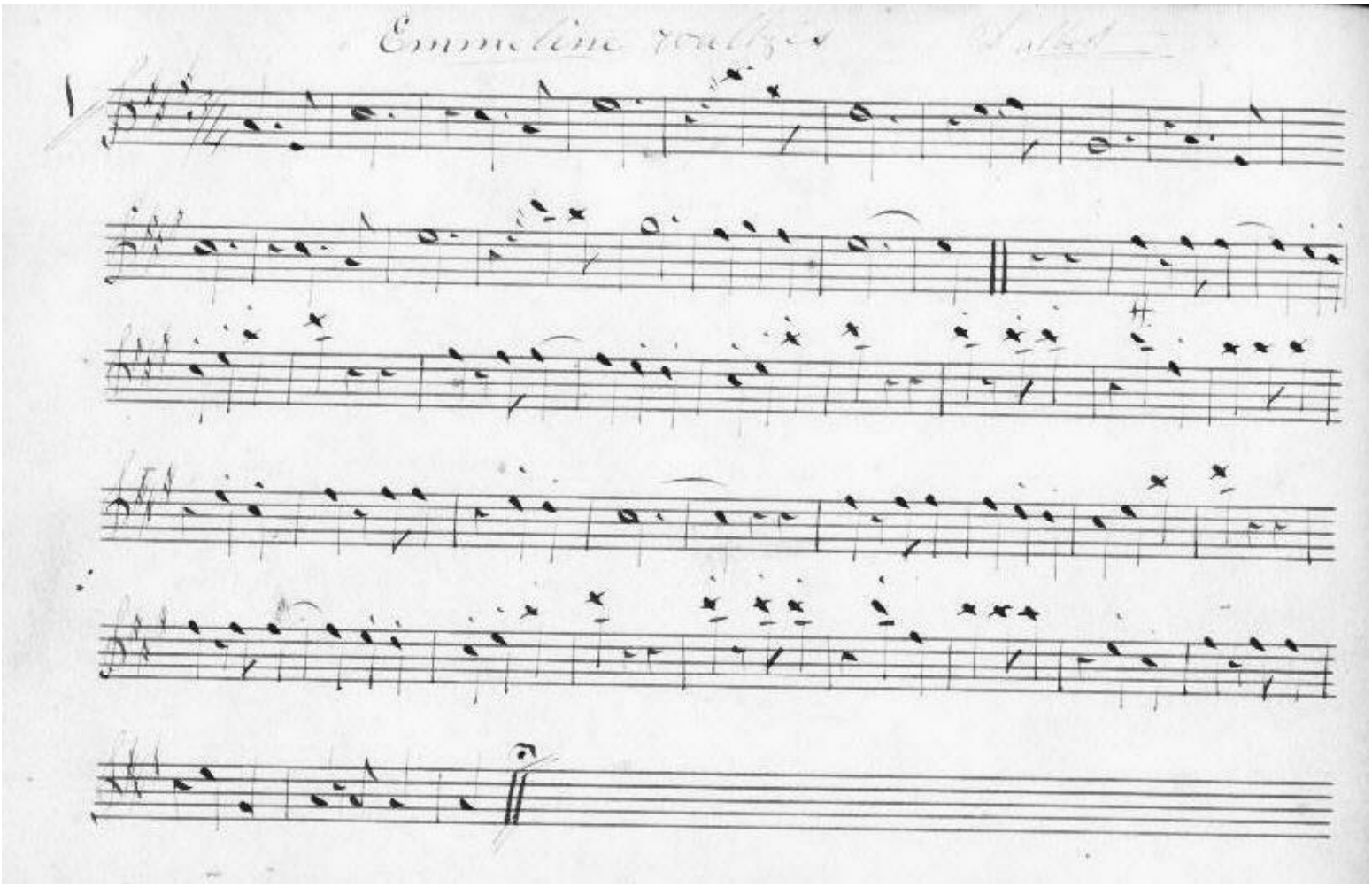
Emmeline Walzer

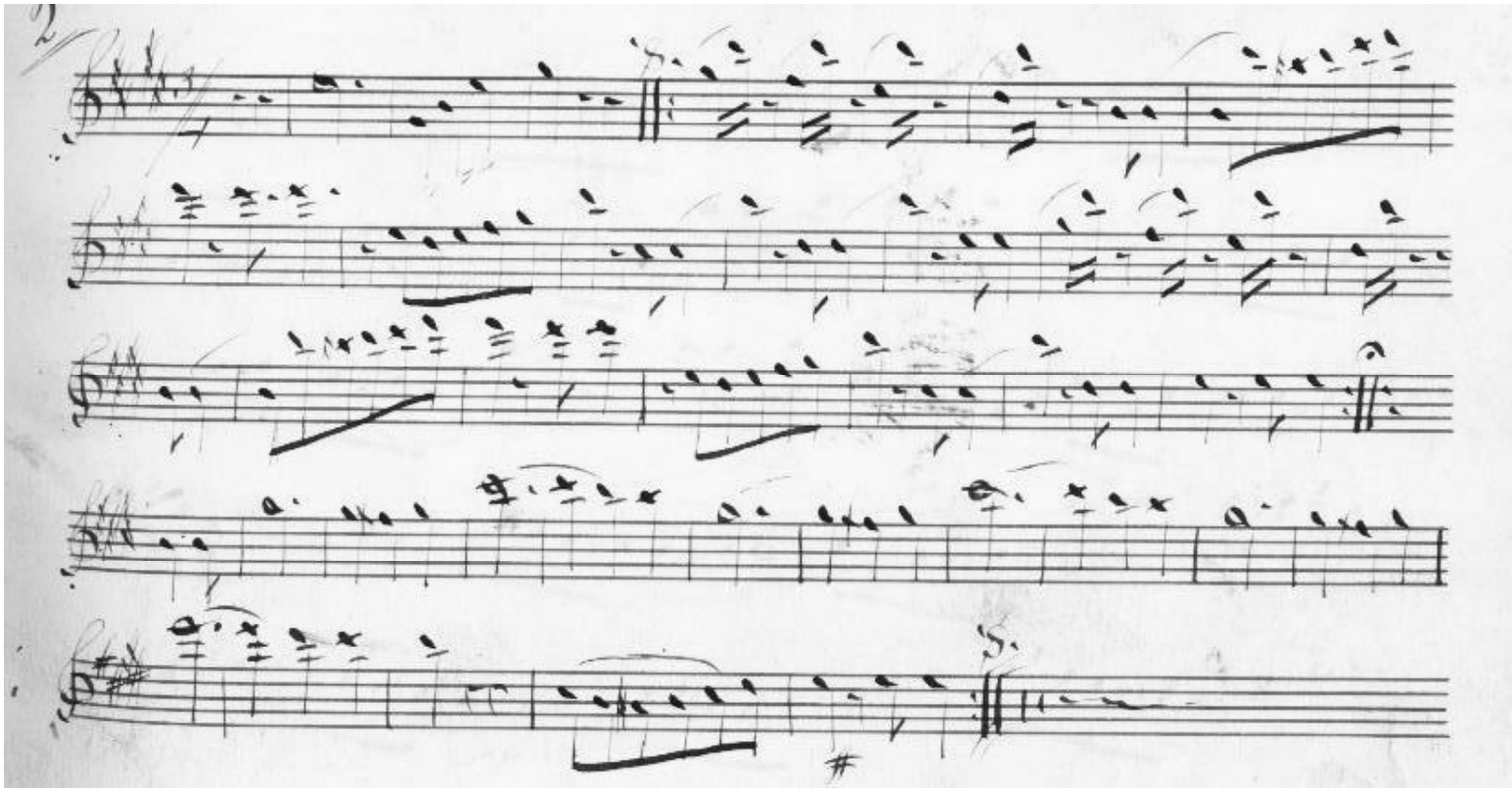

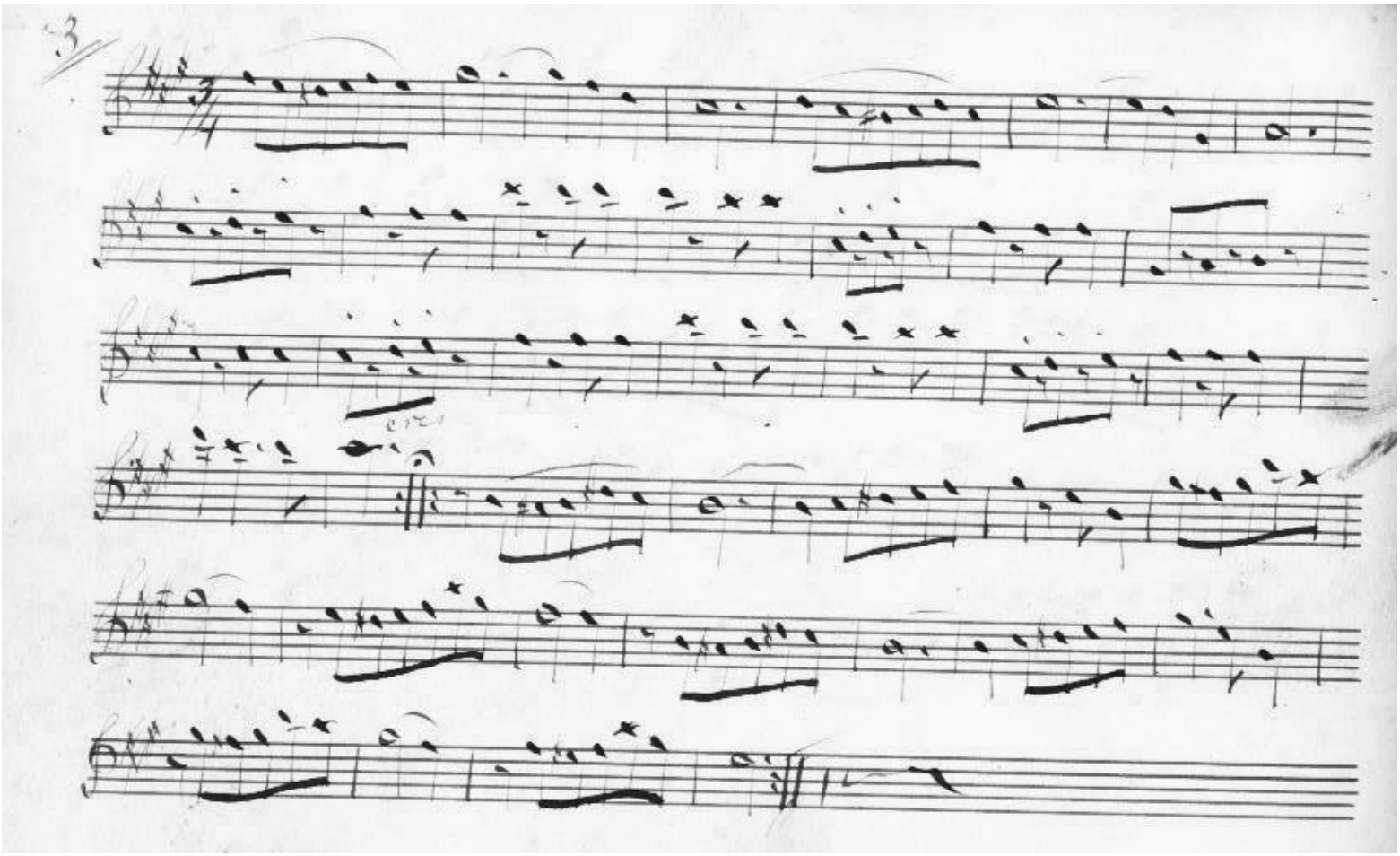

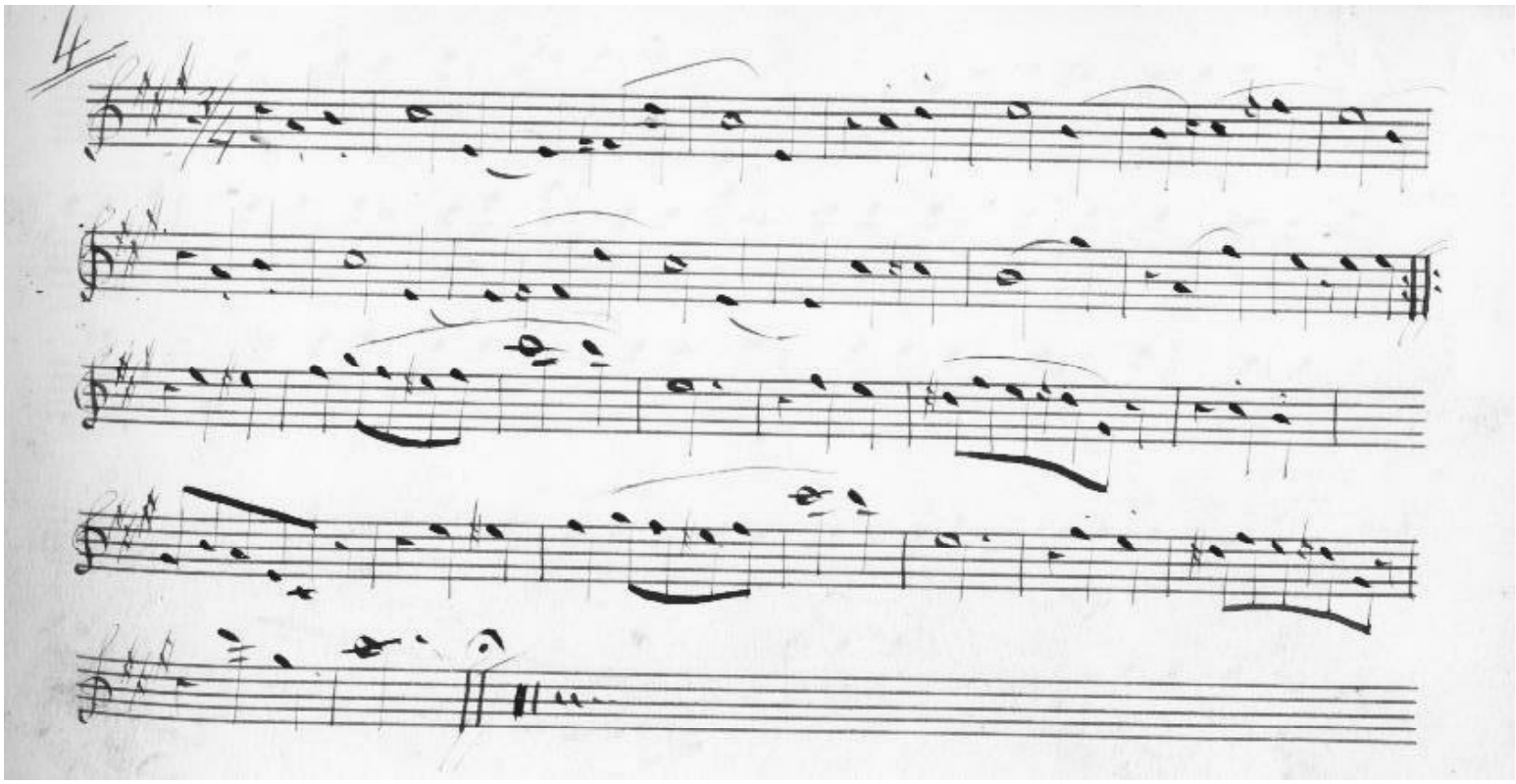

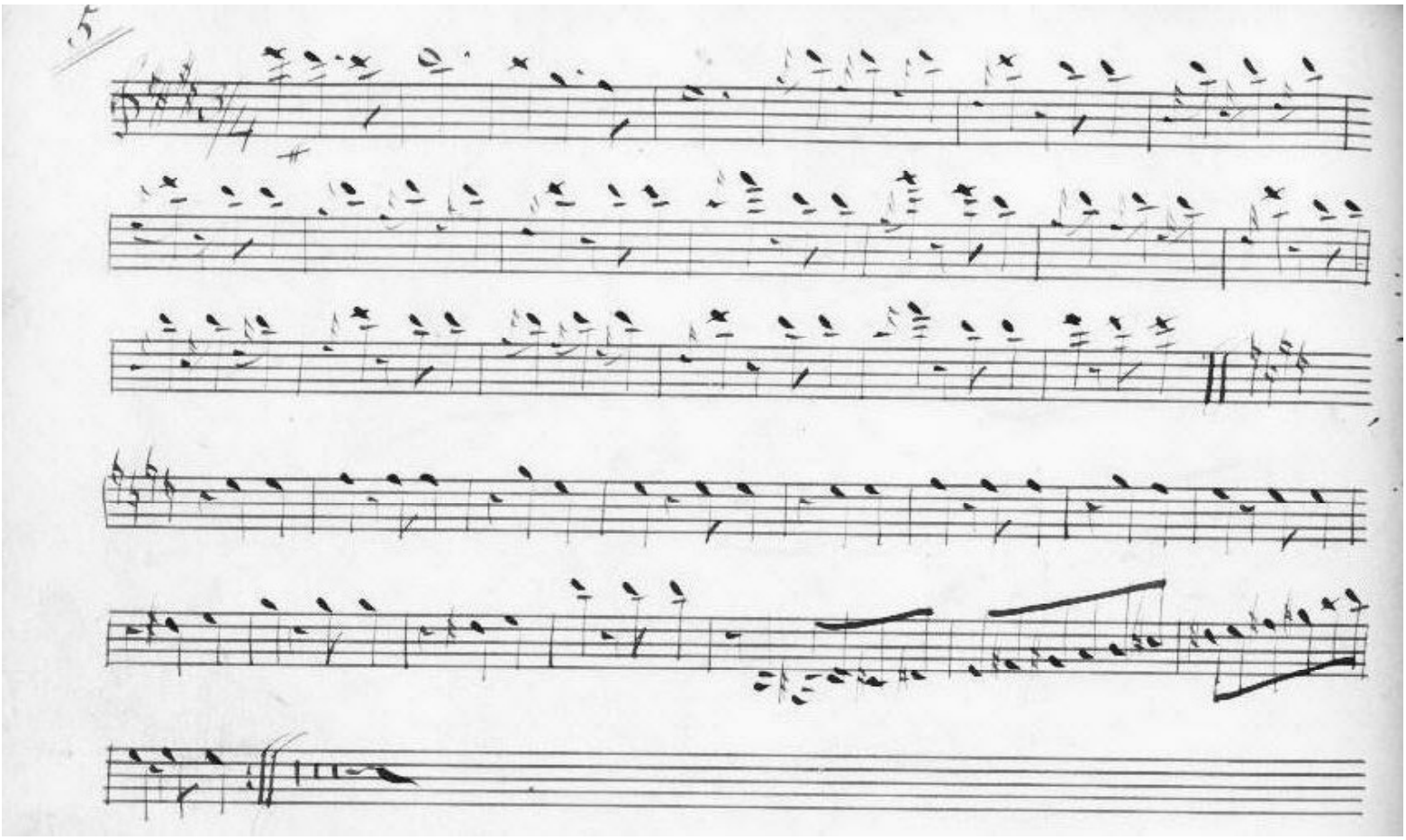

Coda

Fine

Rosalinda Valses

Talbot

Introduction

No. 1

Valse

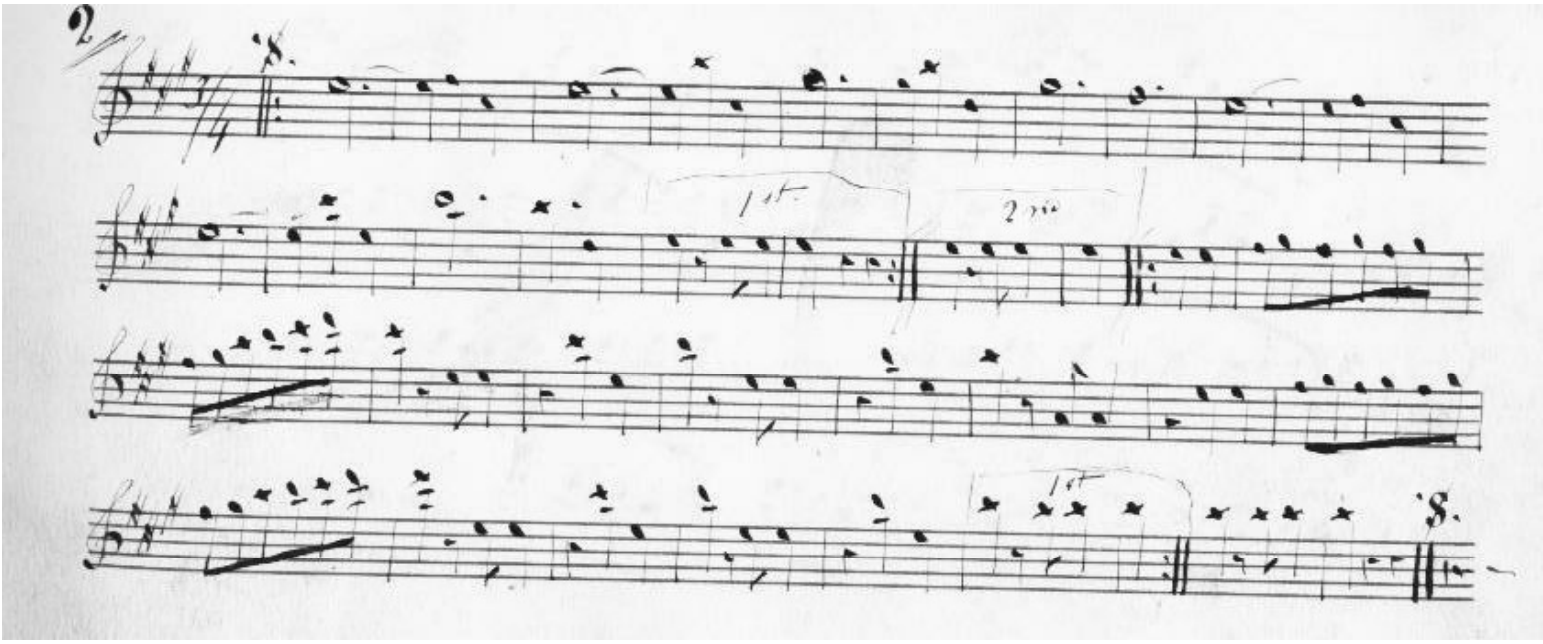
2
1st
2nd
1st
8.

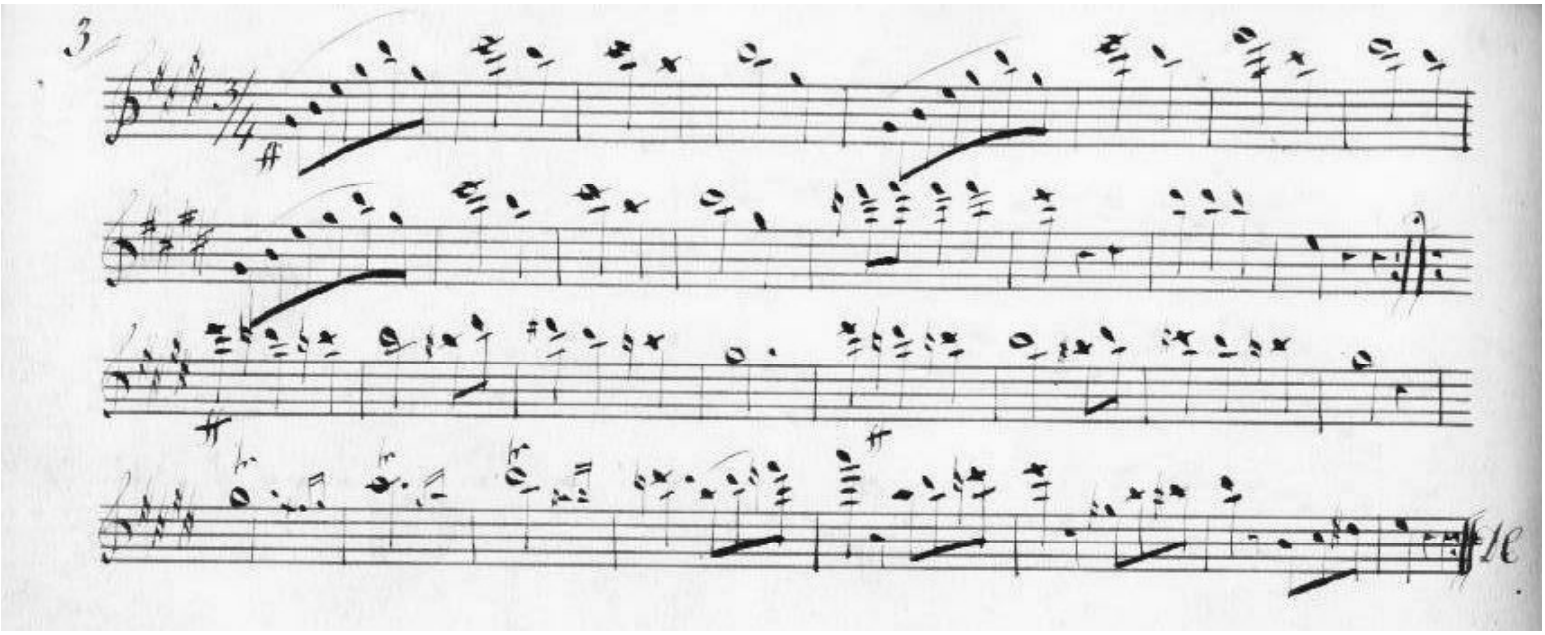
3
16

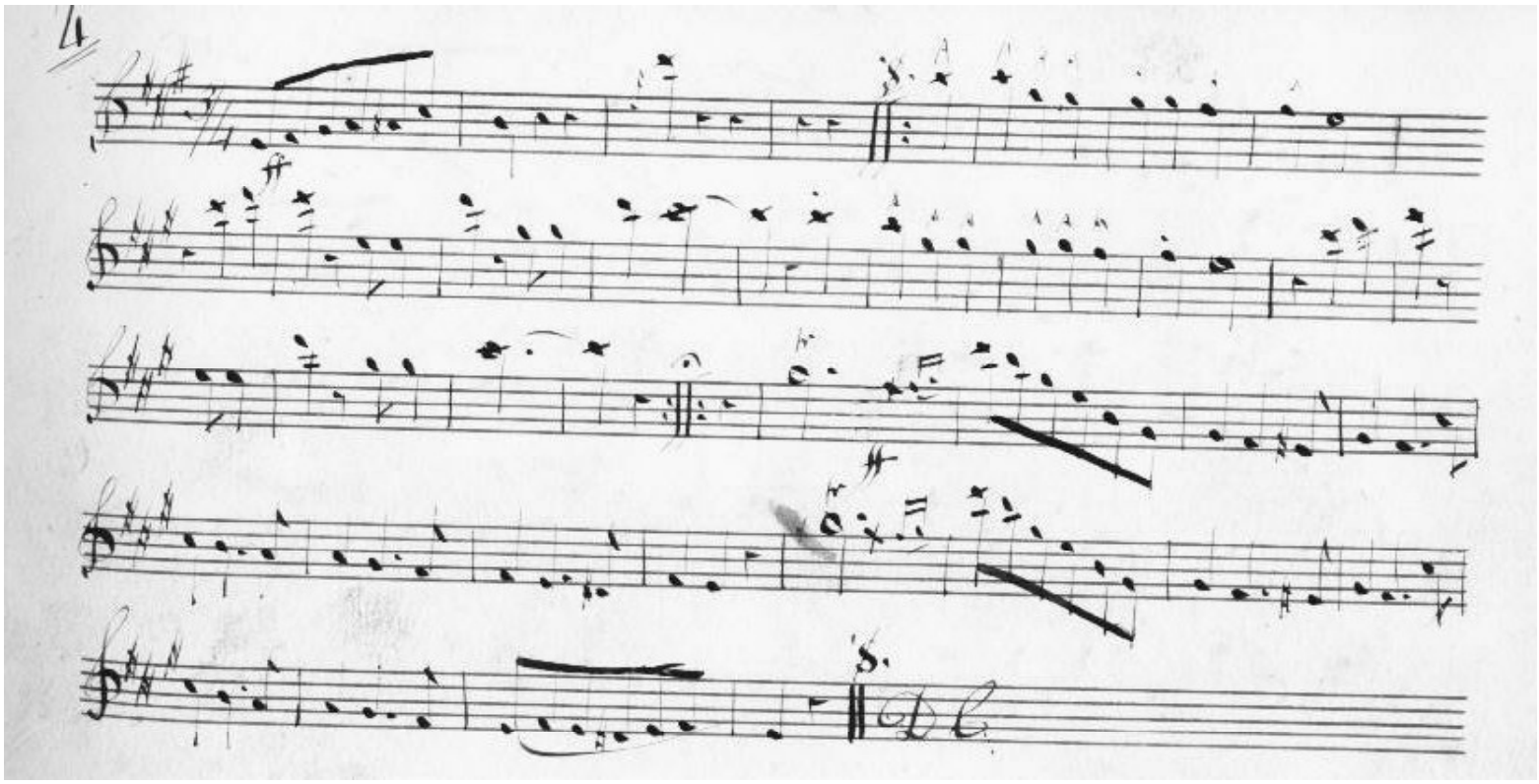
ff
ff
8.
D.C.

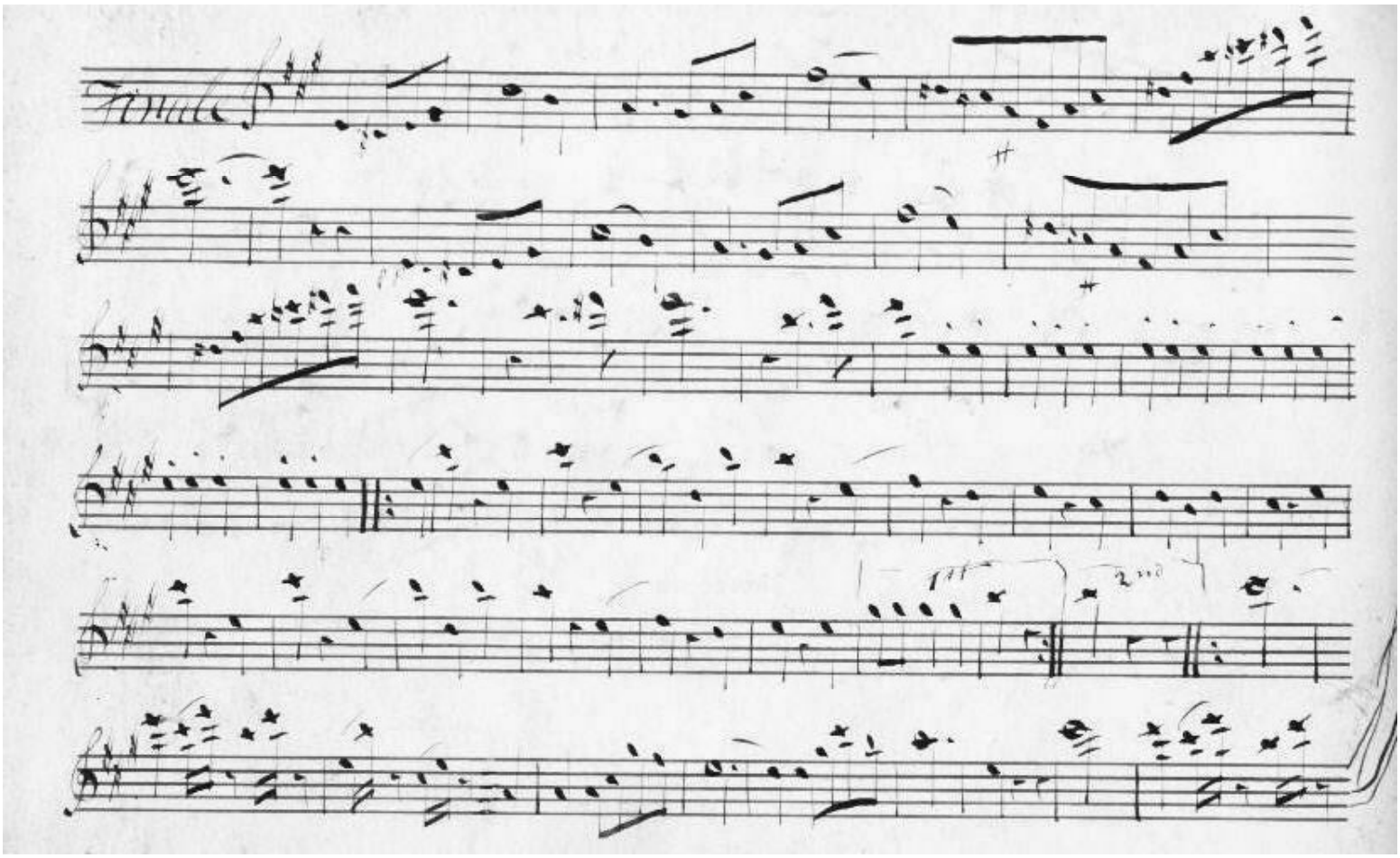
Trouble
1st
2nd

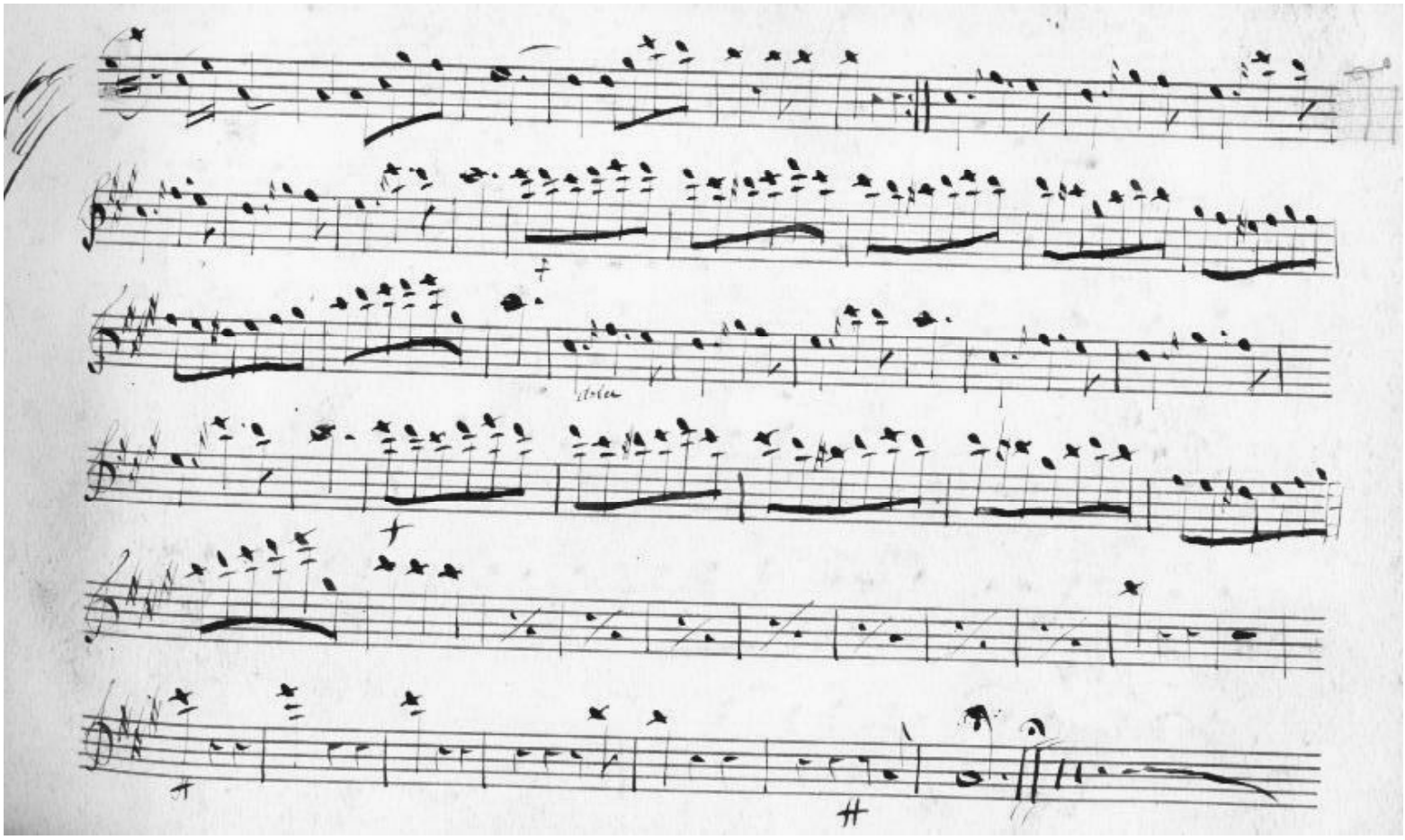

1 Arrow

Nymph of the Wave

J. Albert

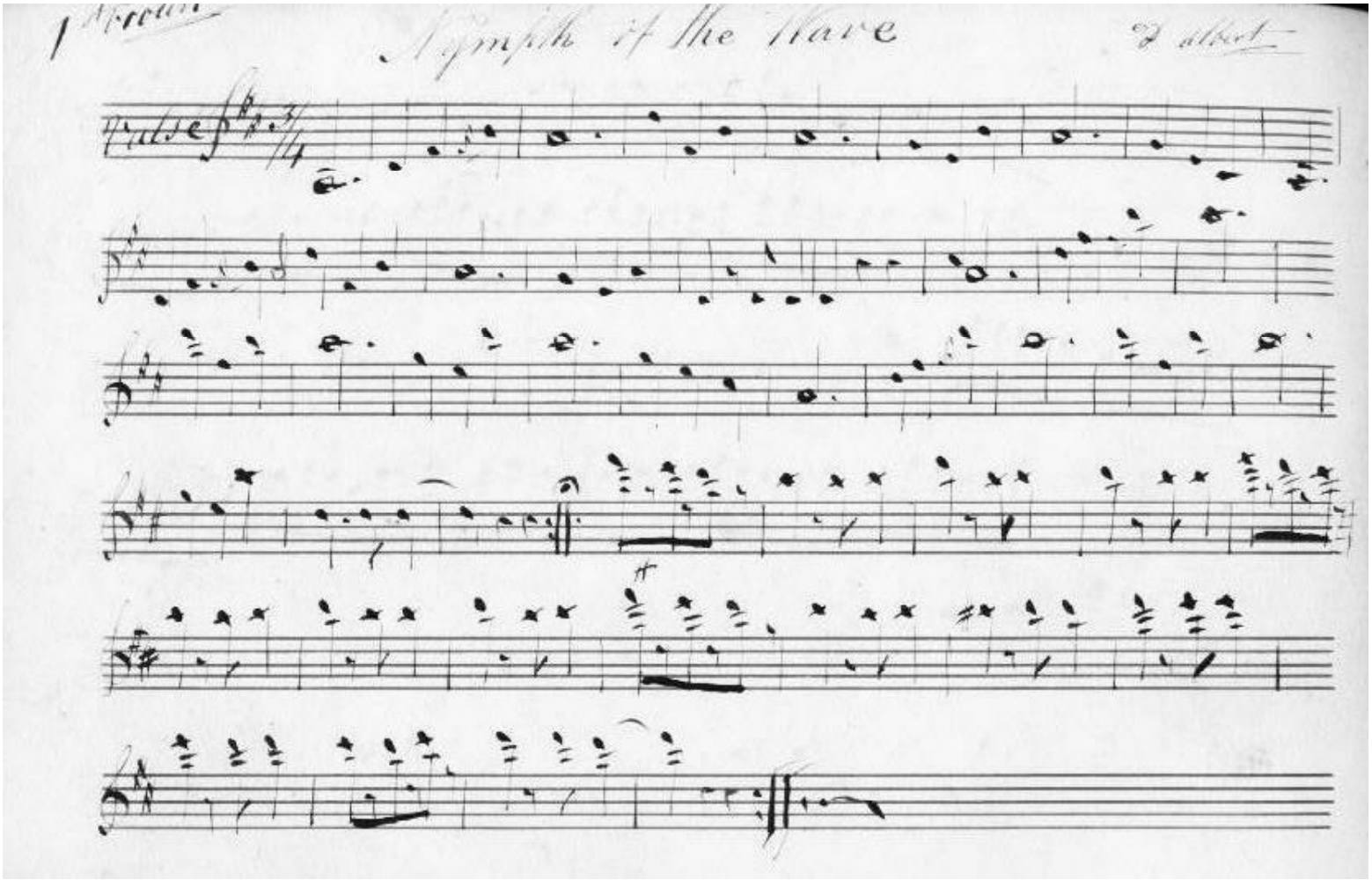

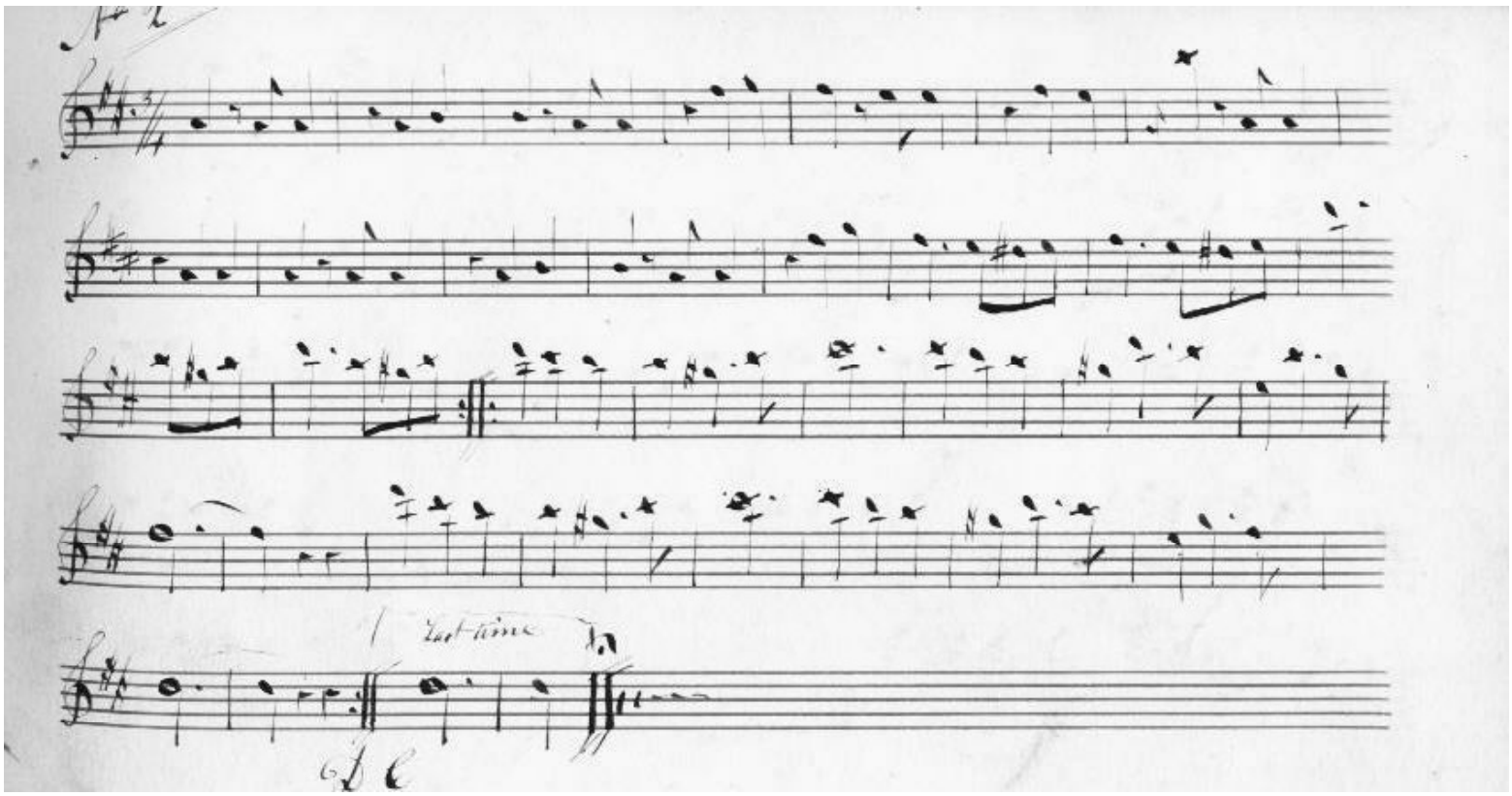
2nd time

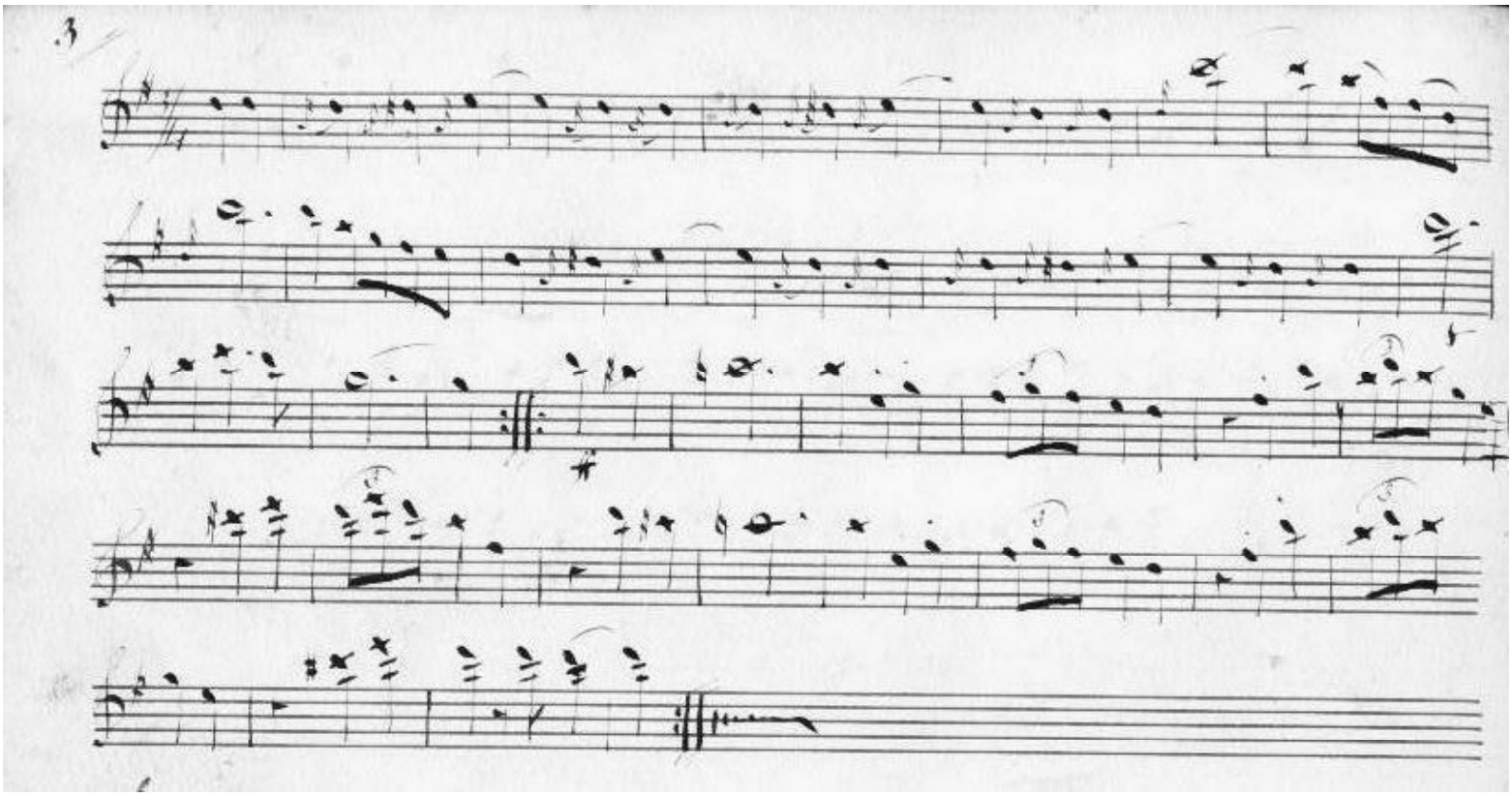

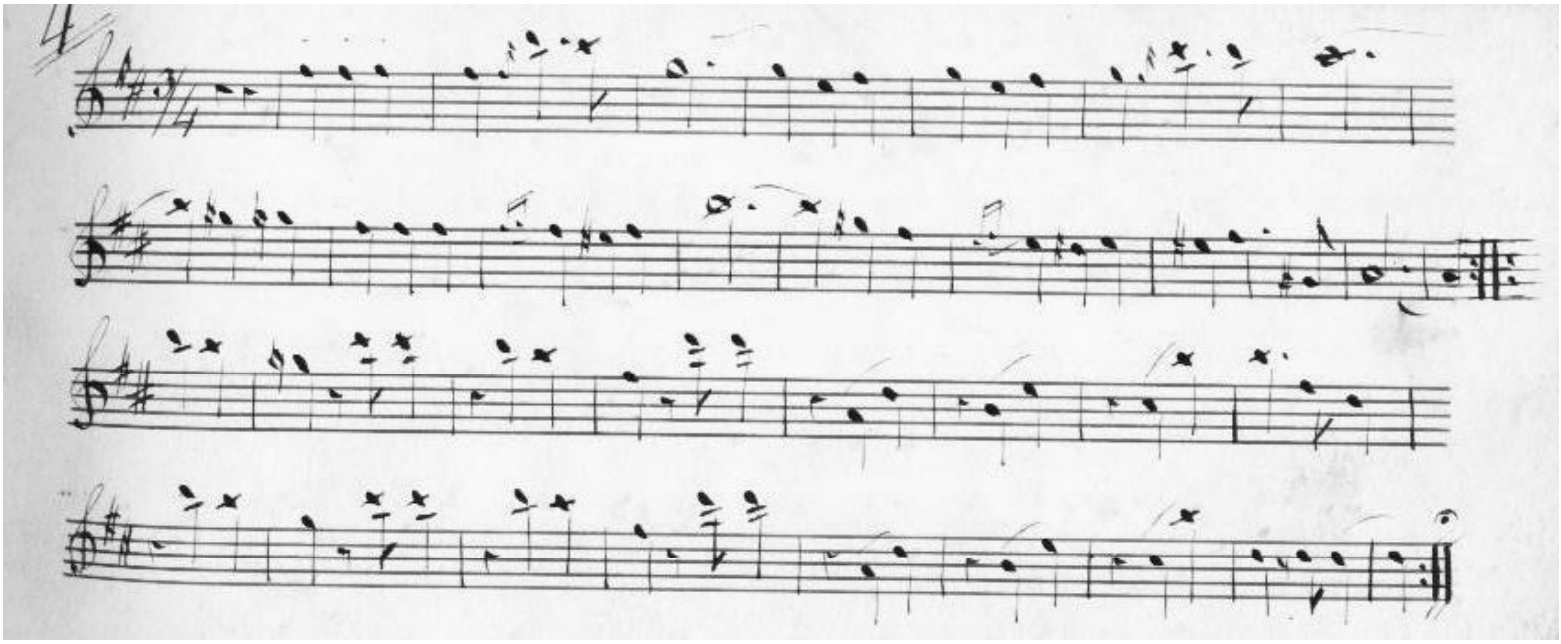

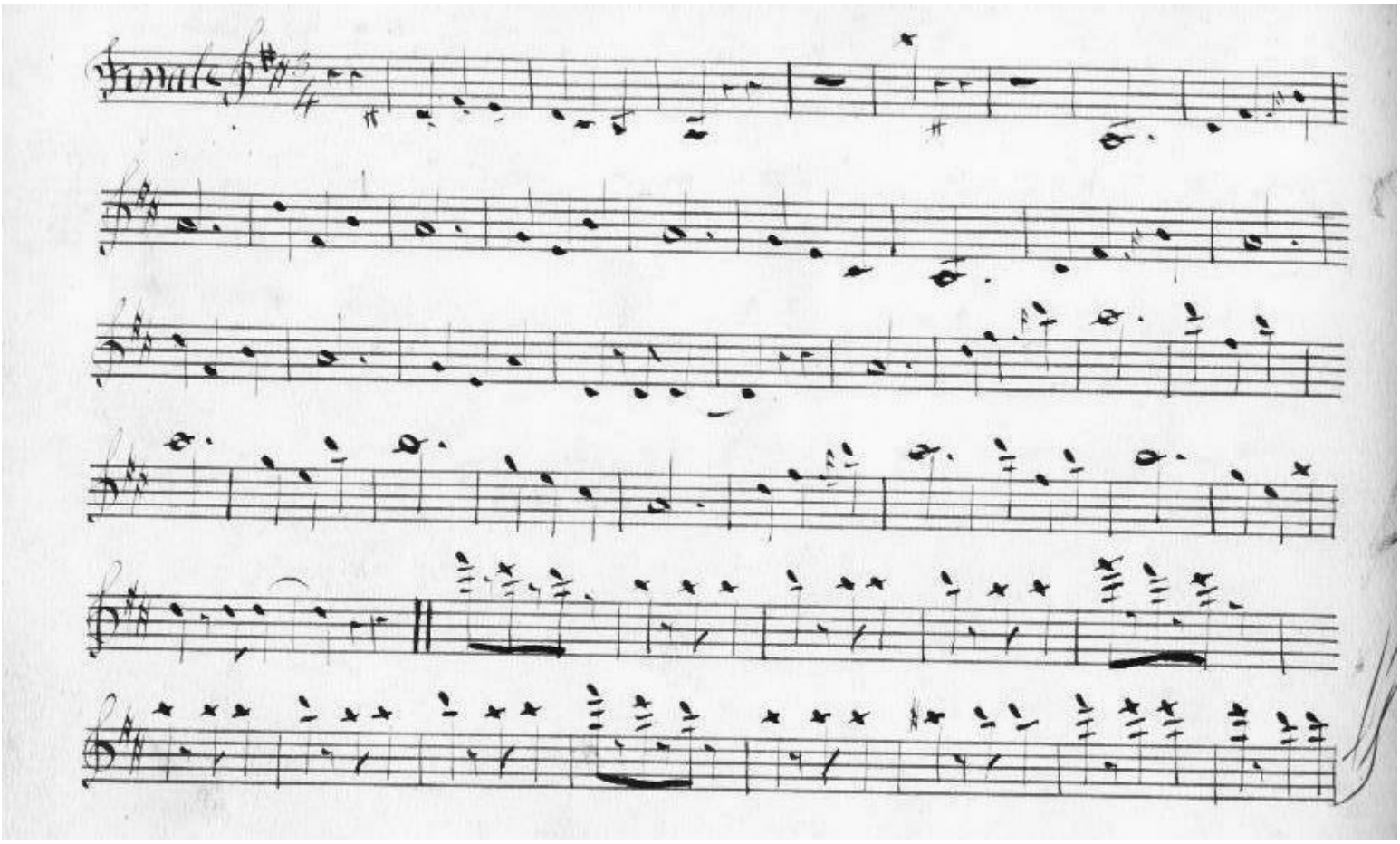
Finale

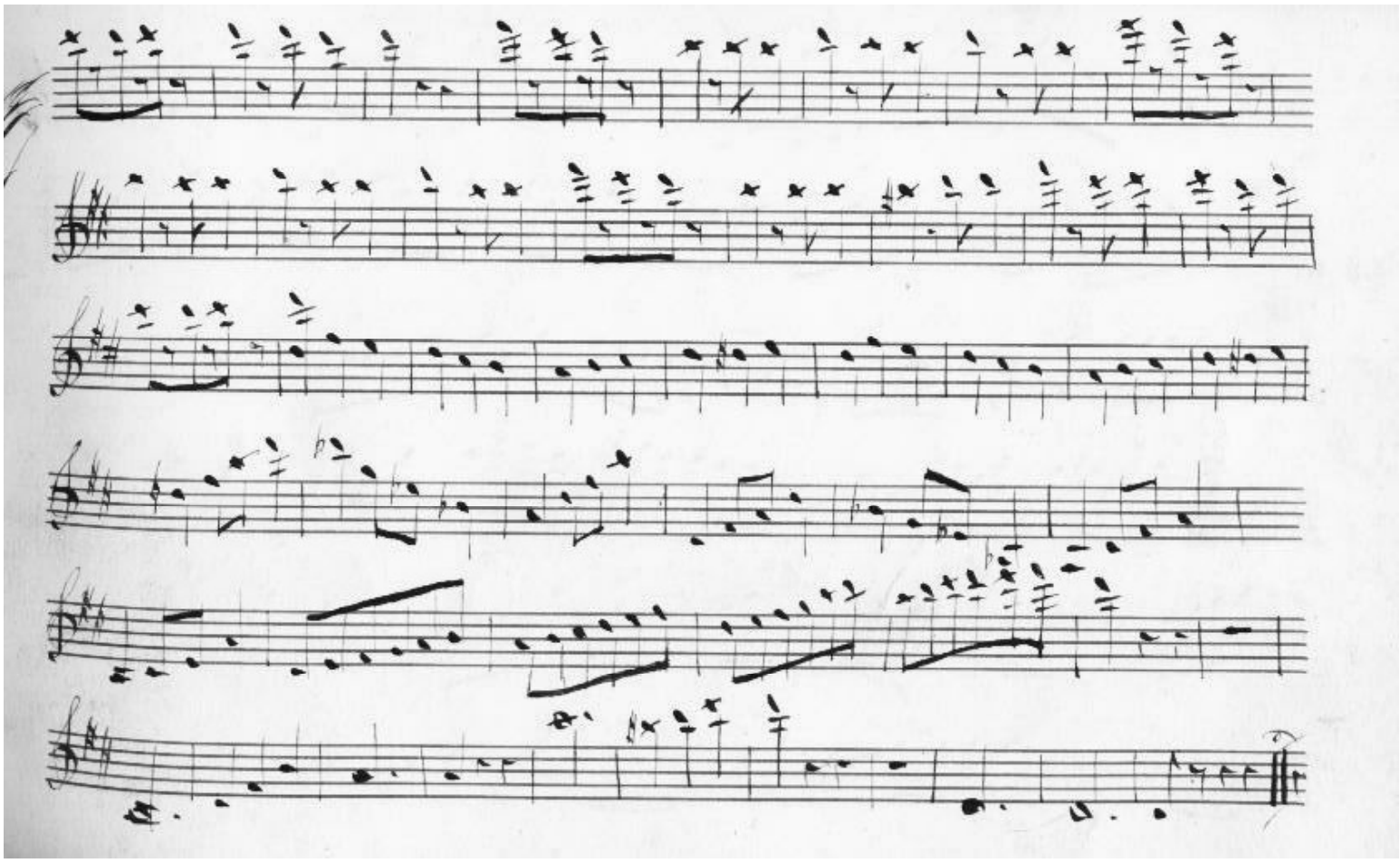

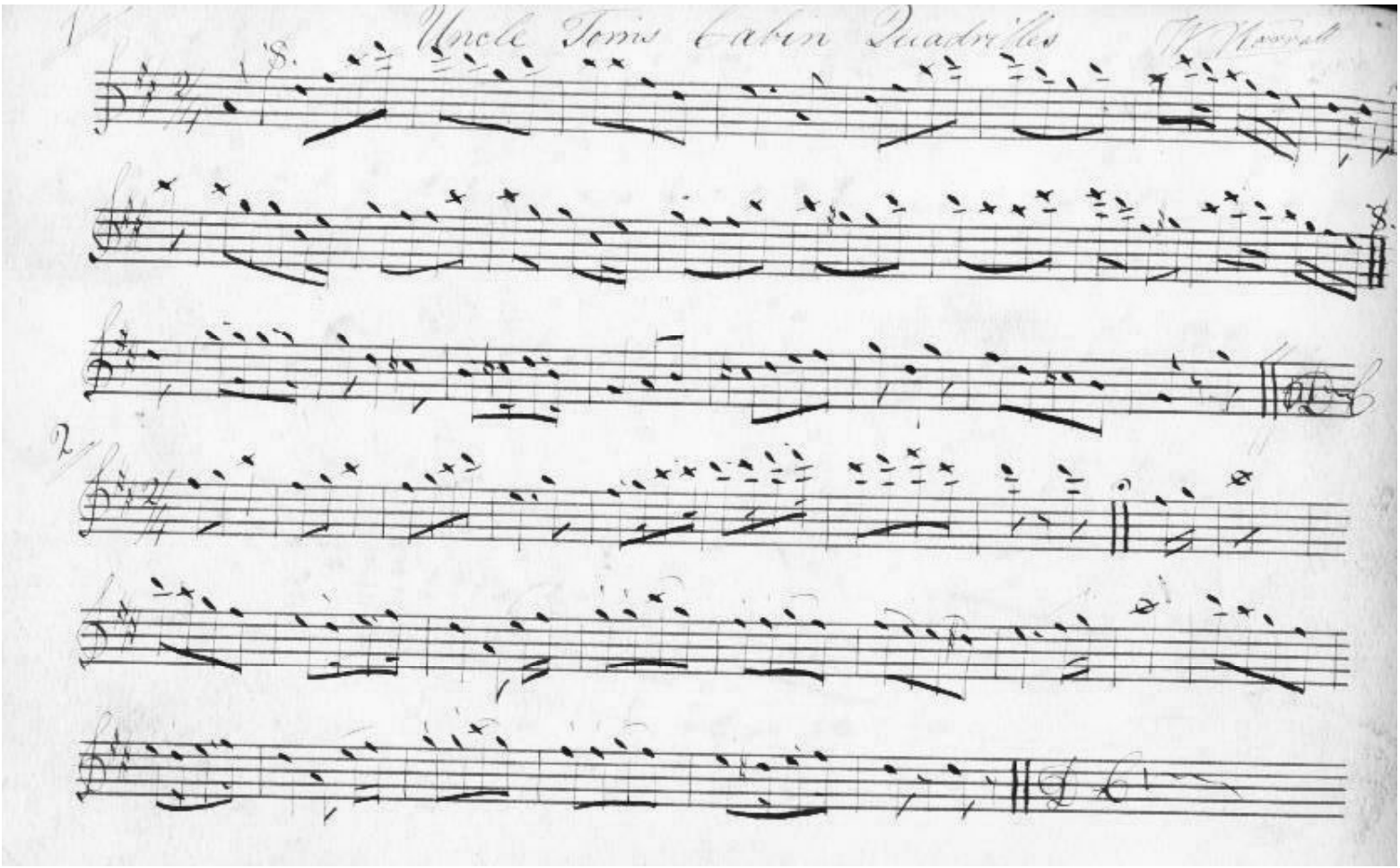
Uncle Toms Cabin Quadrilles
W. Howard
8.
8.
2

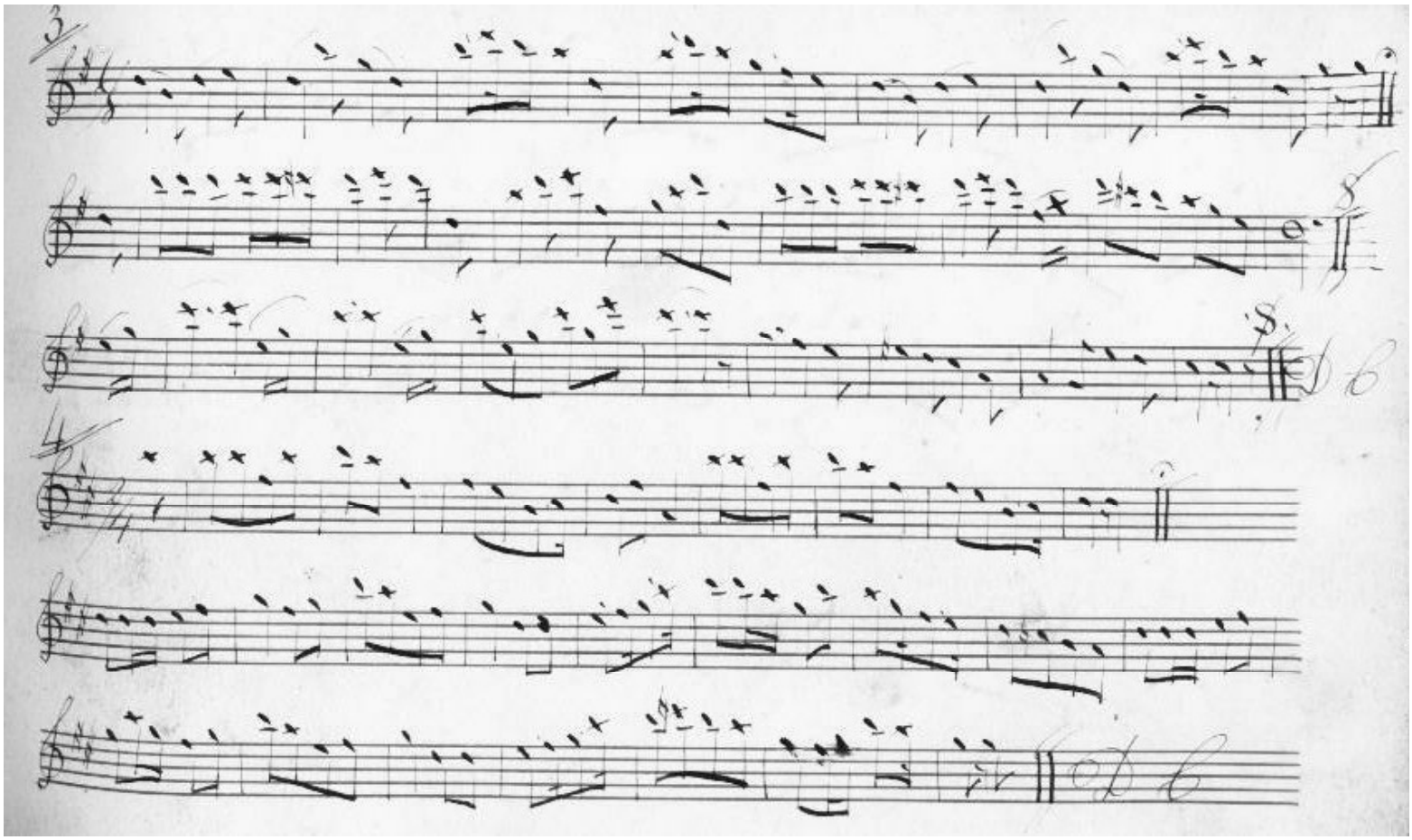

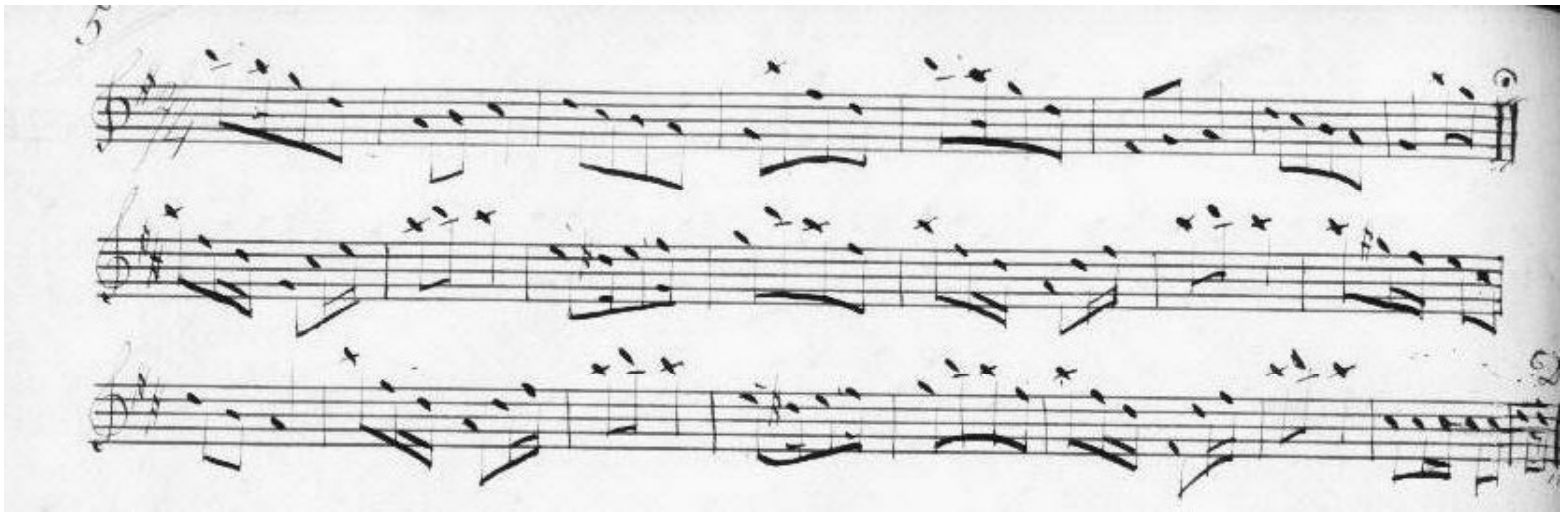

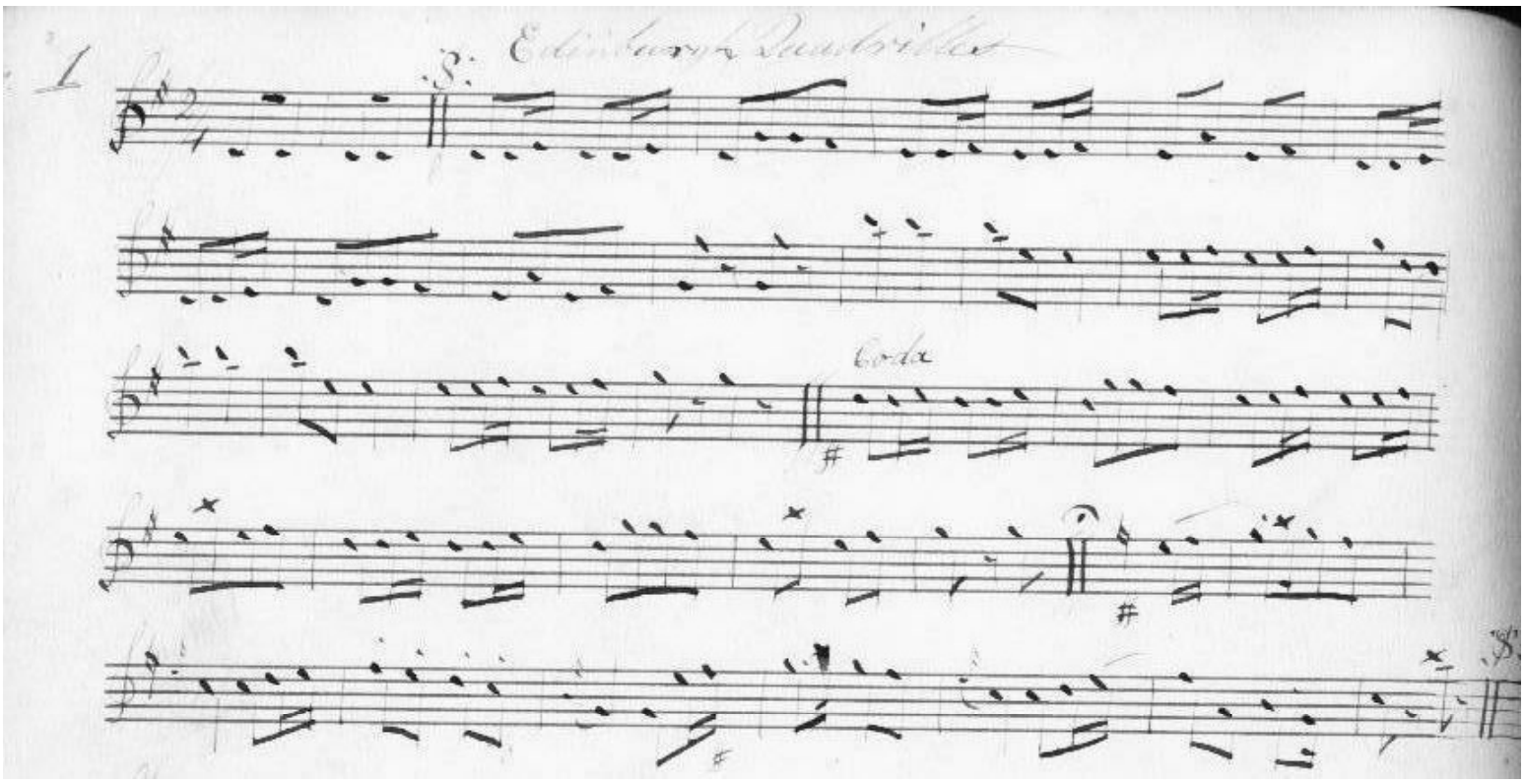
1
Edinburgh Quadrilles
Coda

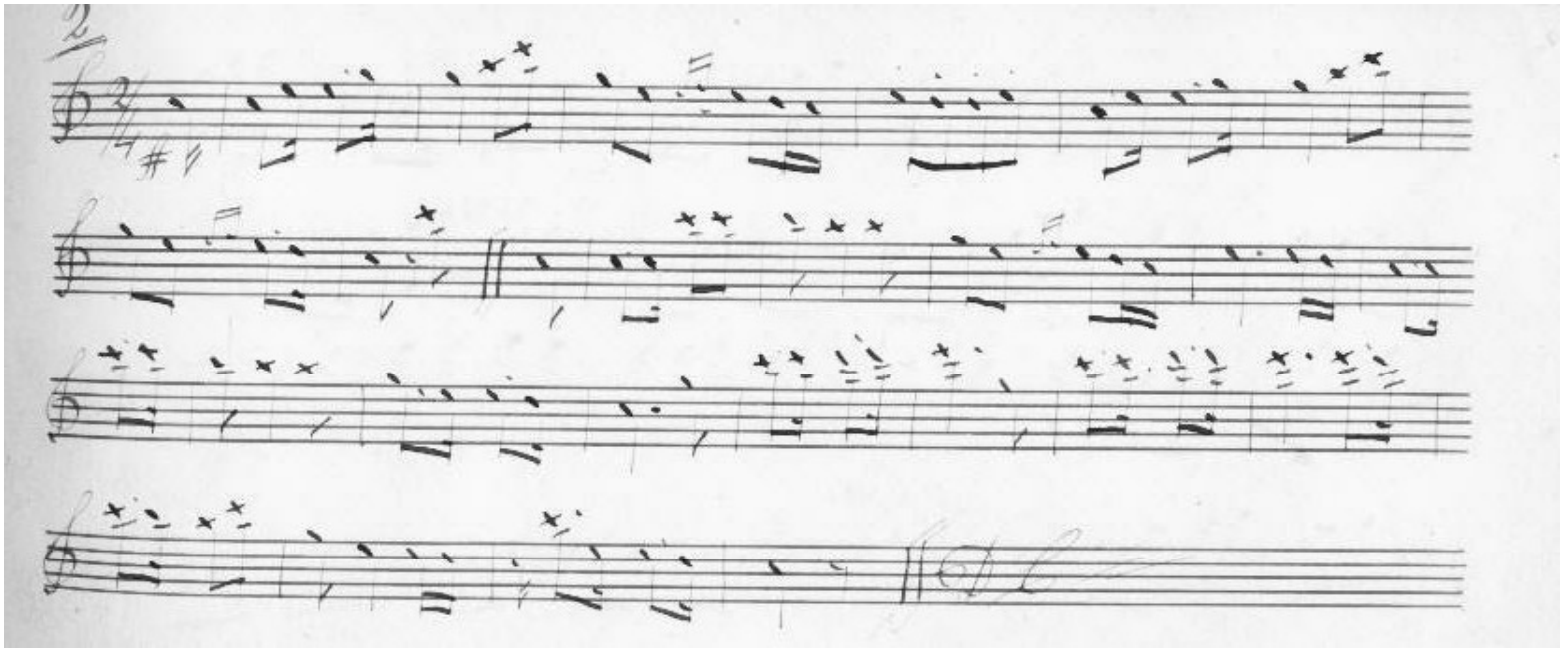
2

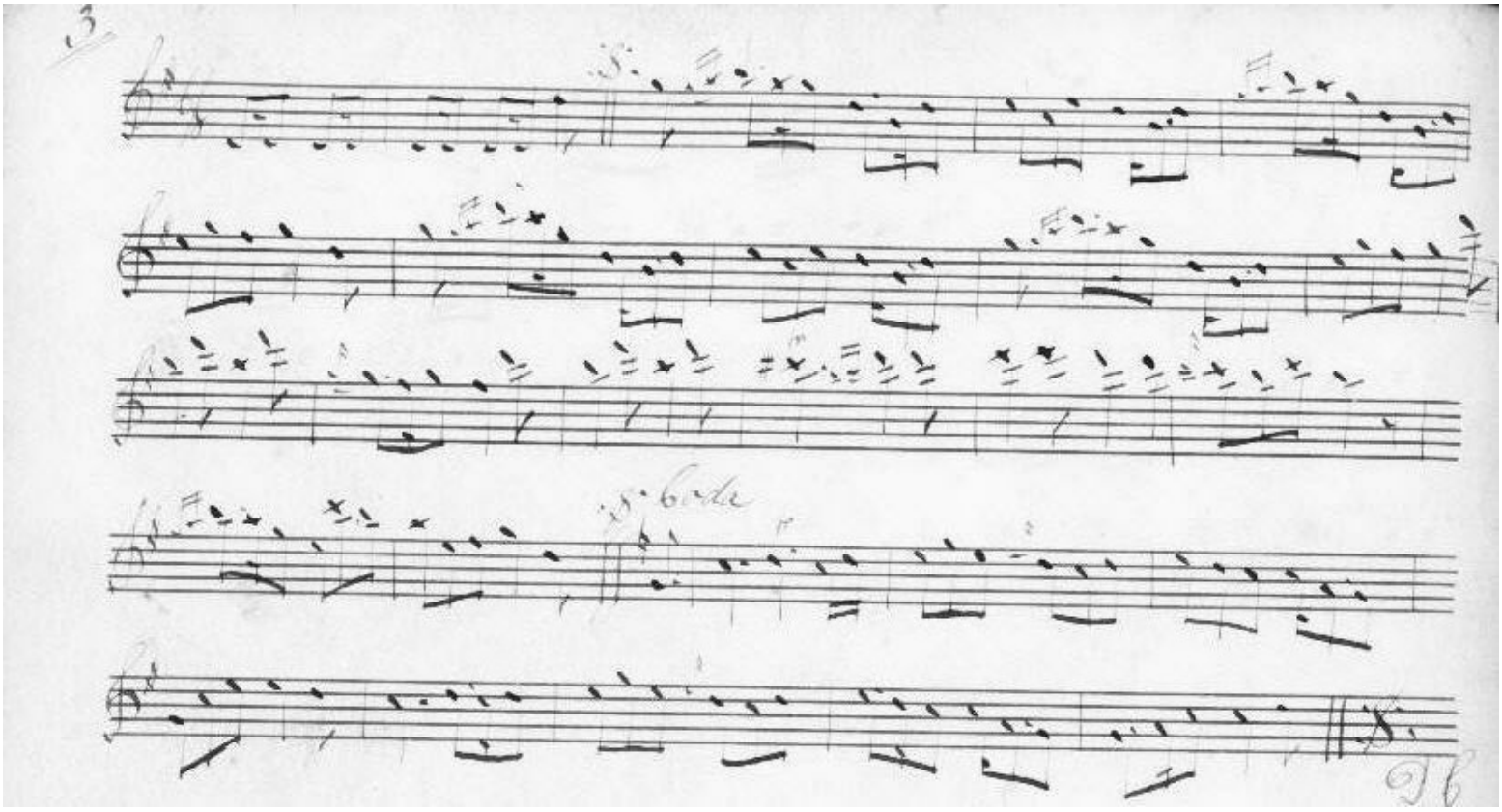
3
8va bassa

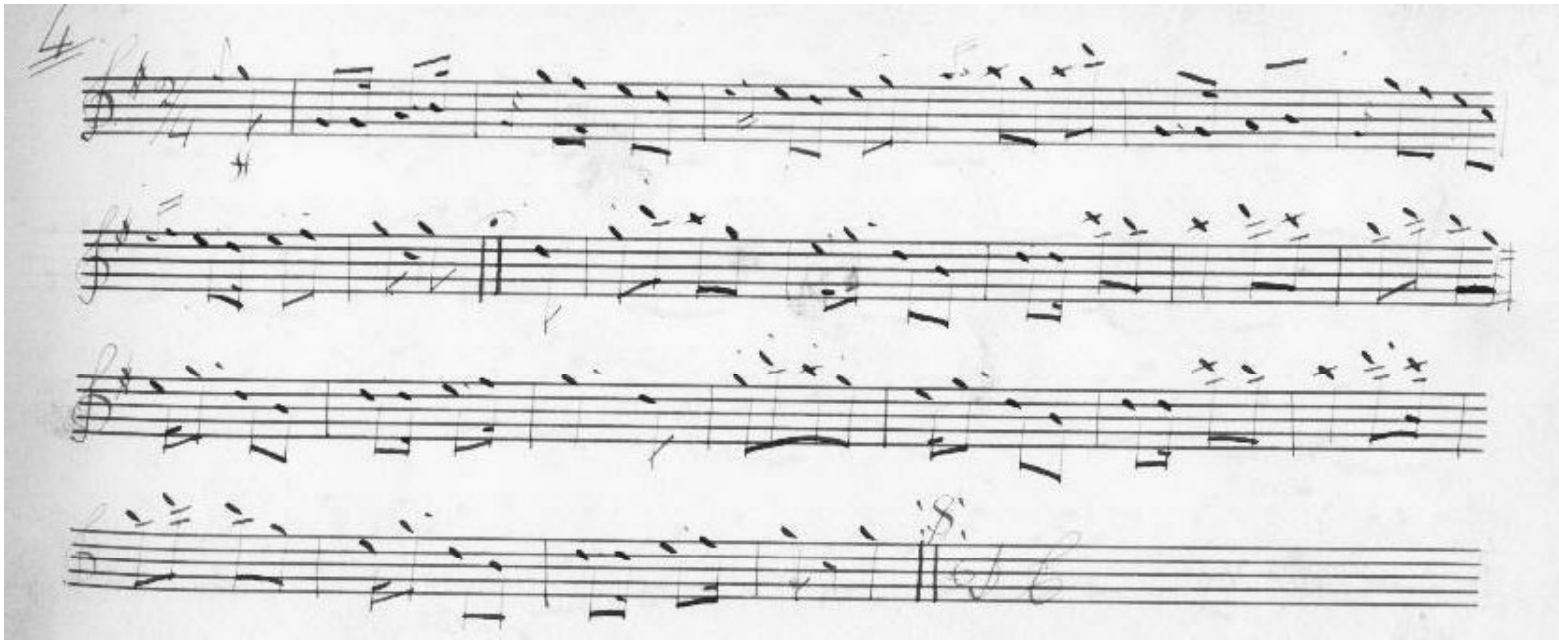
4

1st time

2nd time

3rd time

4th time

Coda

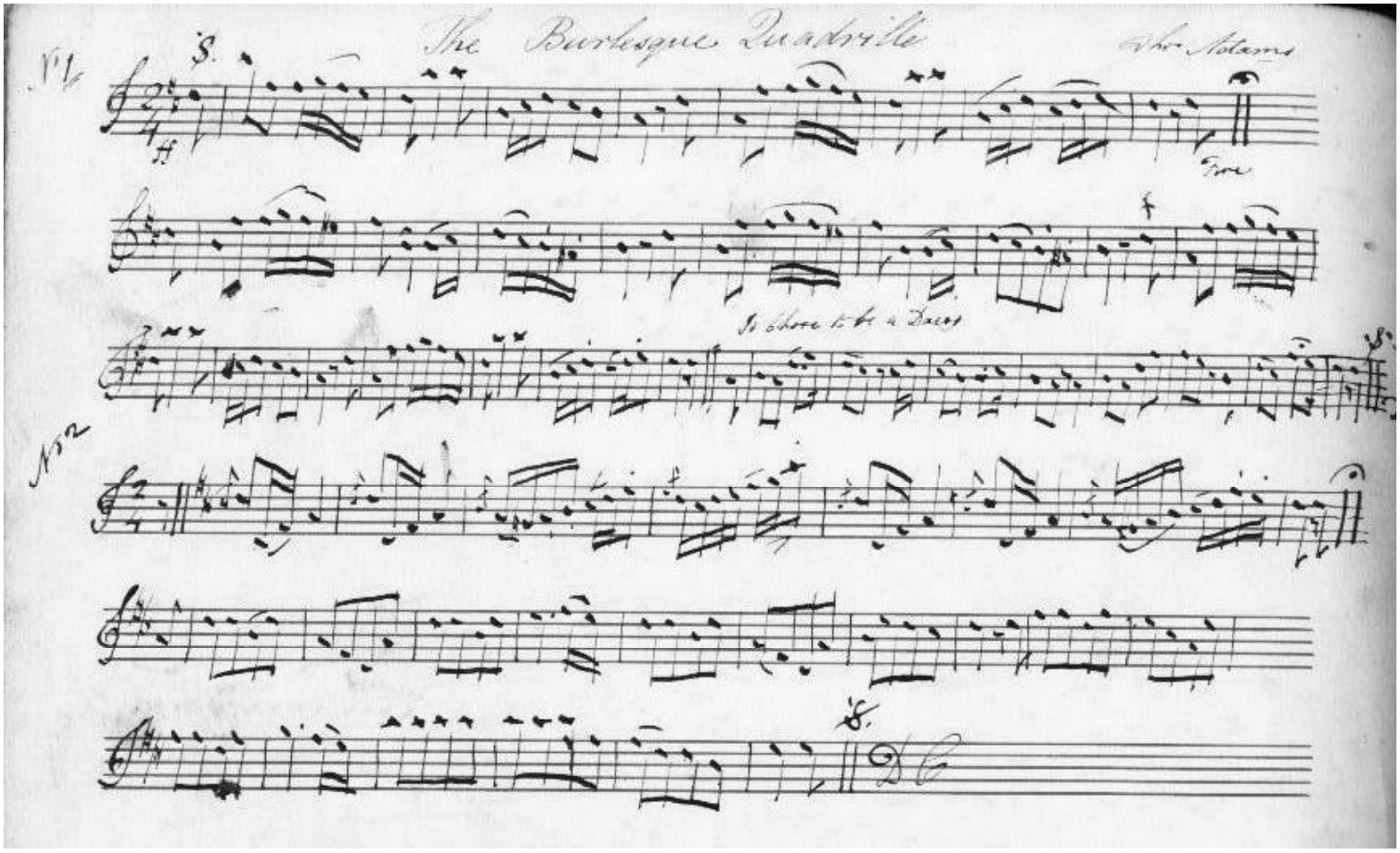
The Burlesque Quadrille
Wm Adams
No 1
Fine
To chose to be a Dance
No 2
D.C.

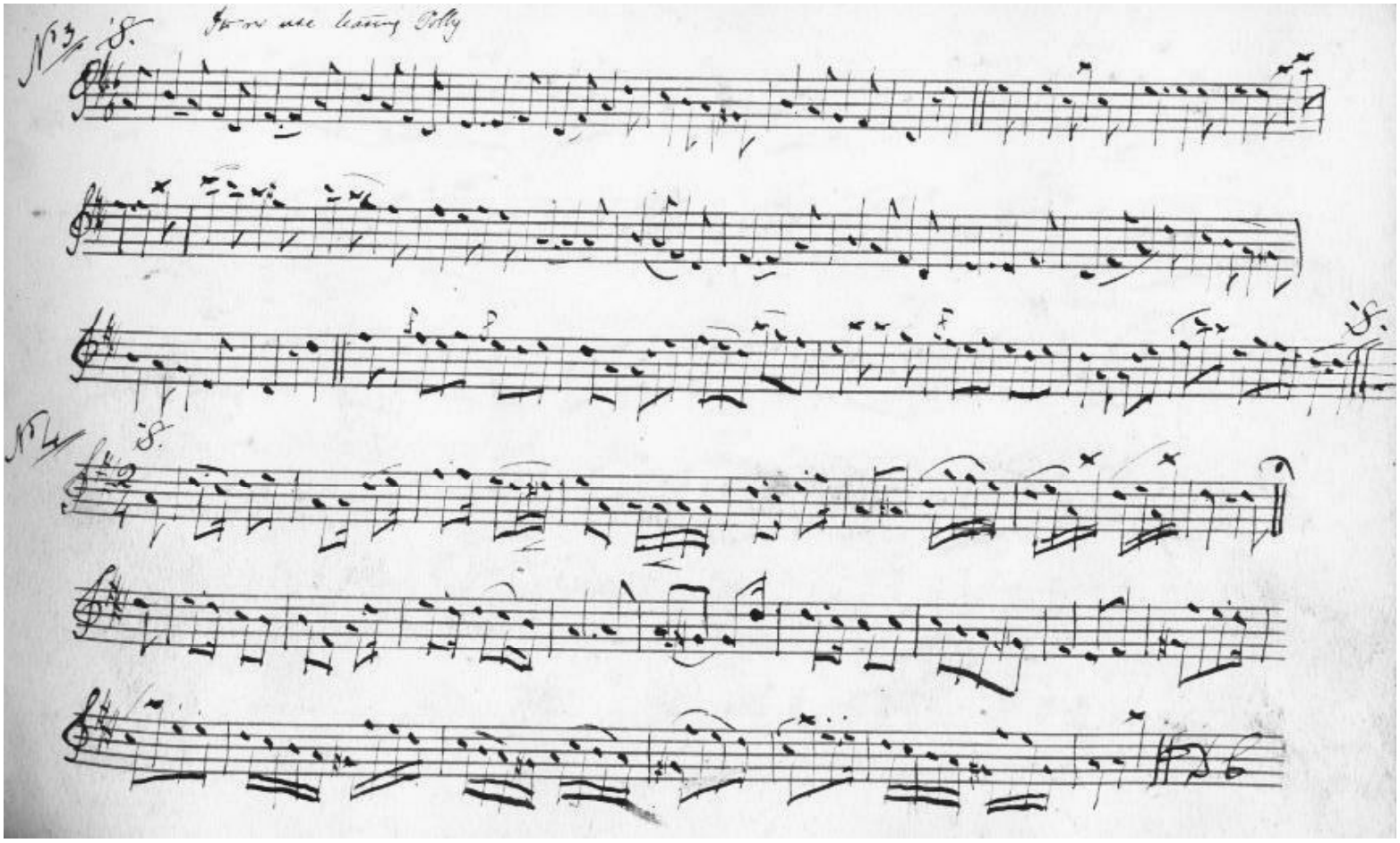
No 3
Jim we are living Polly
No 4
D.C.

No 5

1st

2nd

P

S.D.

to Bob Dudley

D.C.

No 6

Marriage of the Prince of the Knight of the sw

of Clare

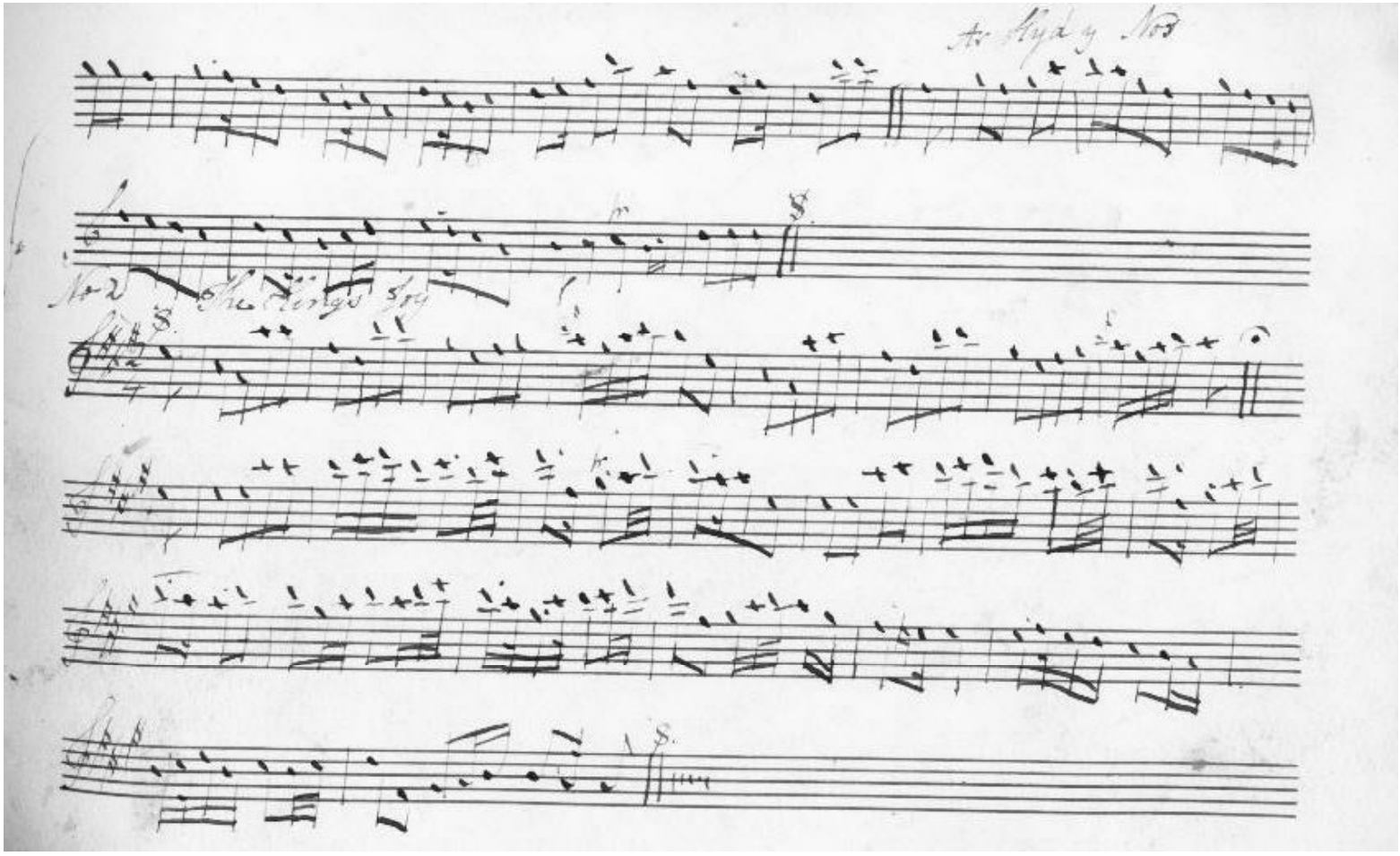

No 3

Margaret's Daughter

Fine

Top Coda

No 4

Rising of the Lark

1st and 3rd time

Varied Ad lib

2nd and 4th time

No 3

Coda

No 4

No 5

Winter Night Galop.

Fine

1st time.

2nd

time

D.C. S.

Trio

S.

D. C.

My Grandfather's Clock

Chorus

Blue Bells A Var 1st

By Wilkinson

Palace of Ice Mazurka

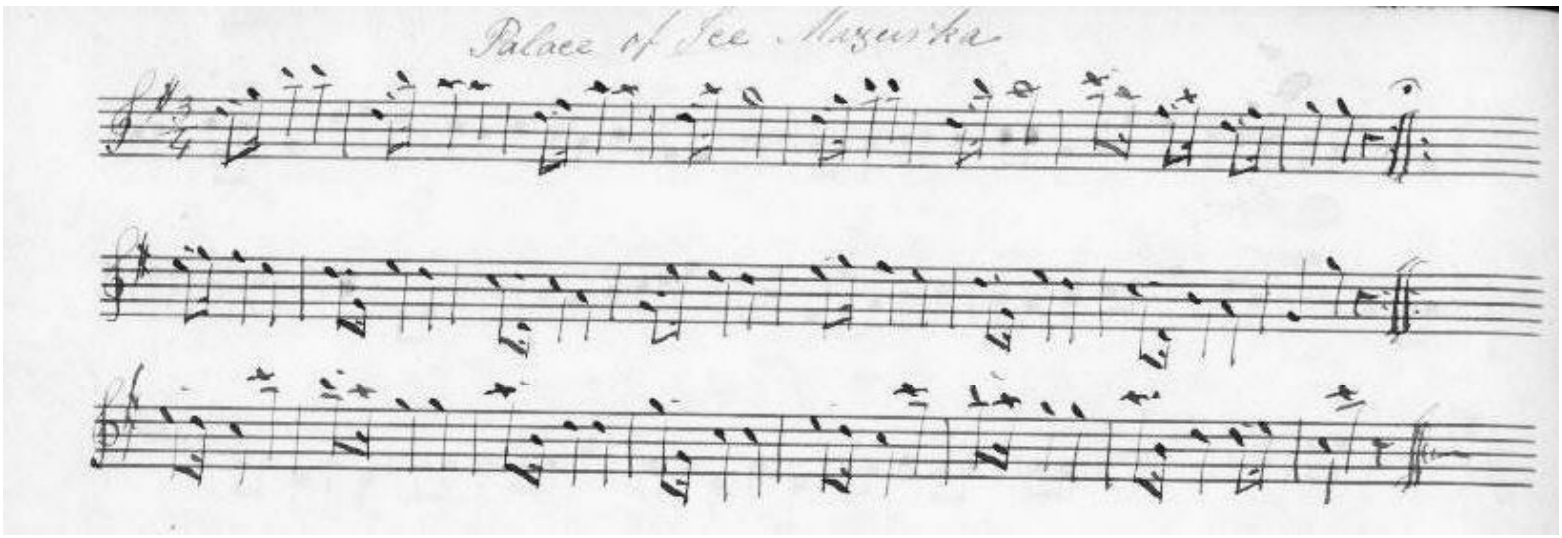

Fanny Bell Mottische

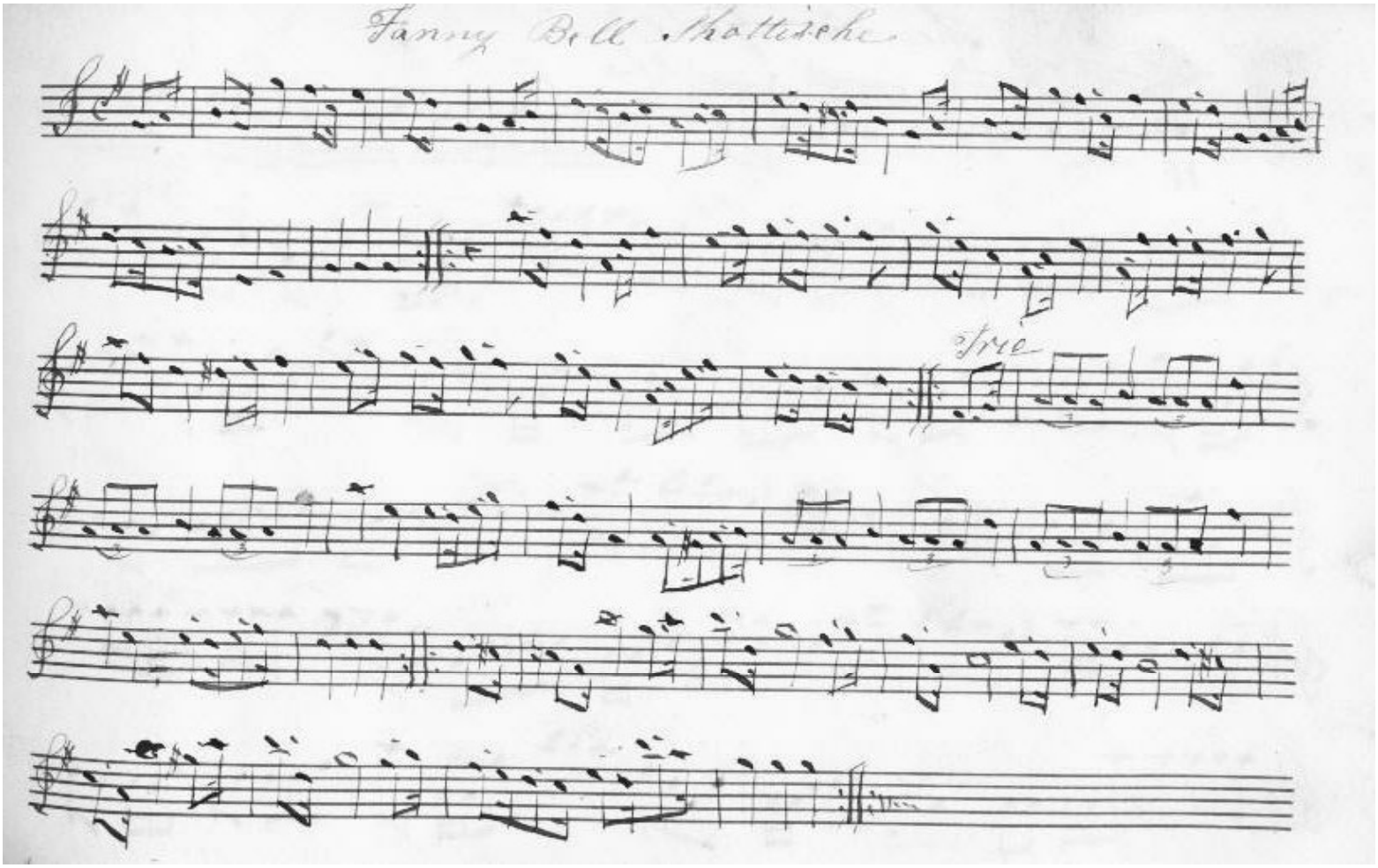

The War Galop

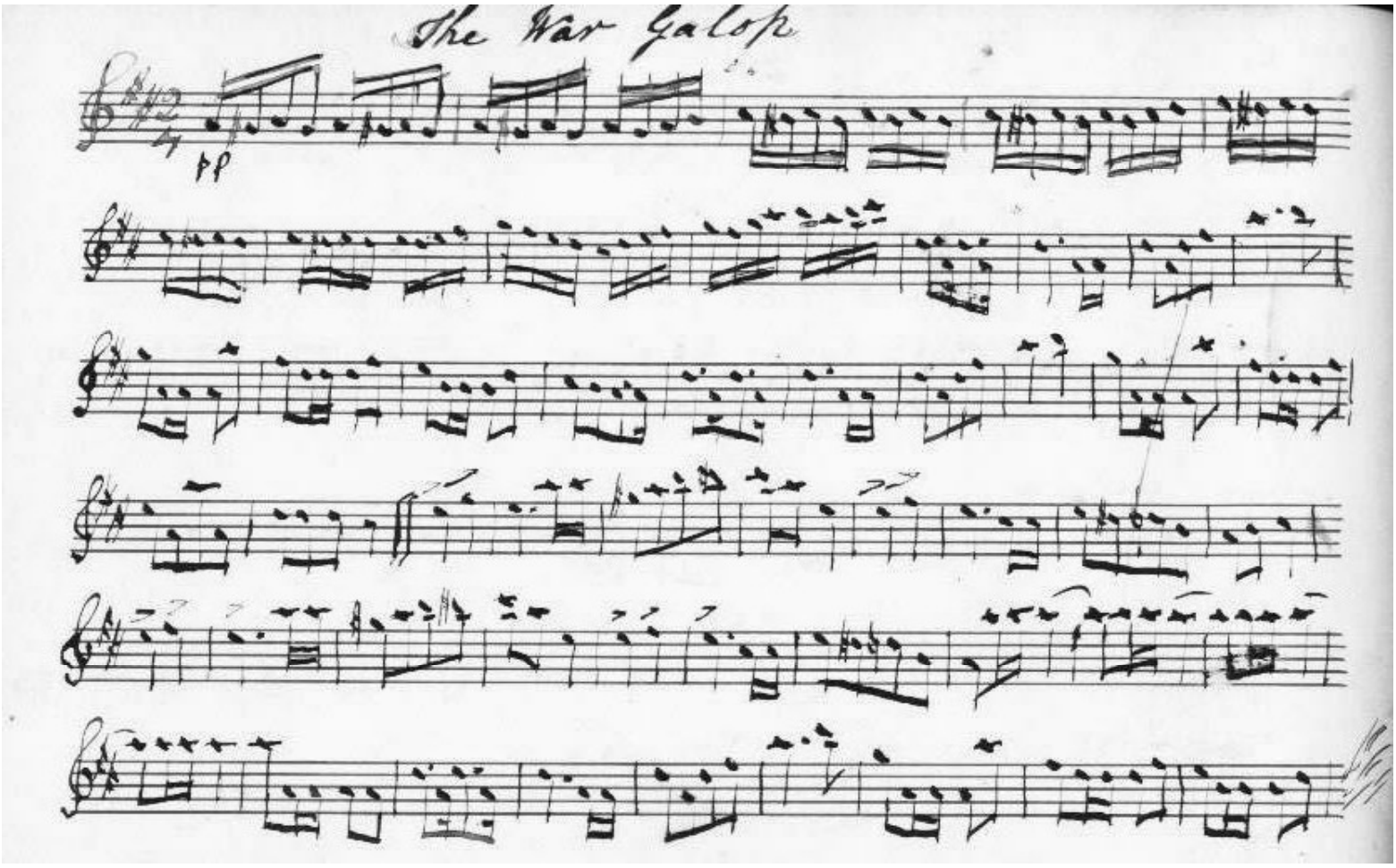

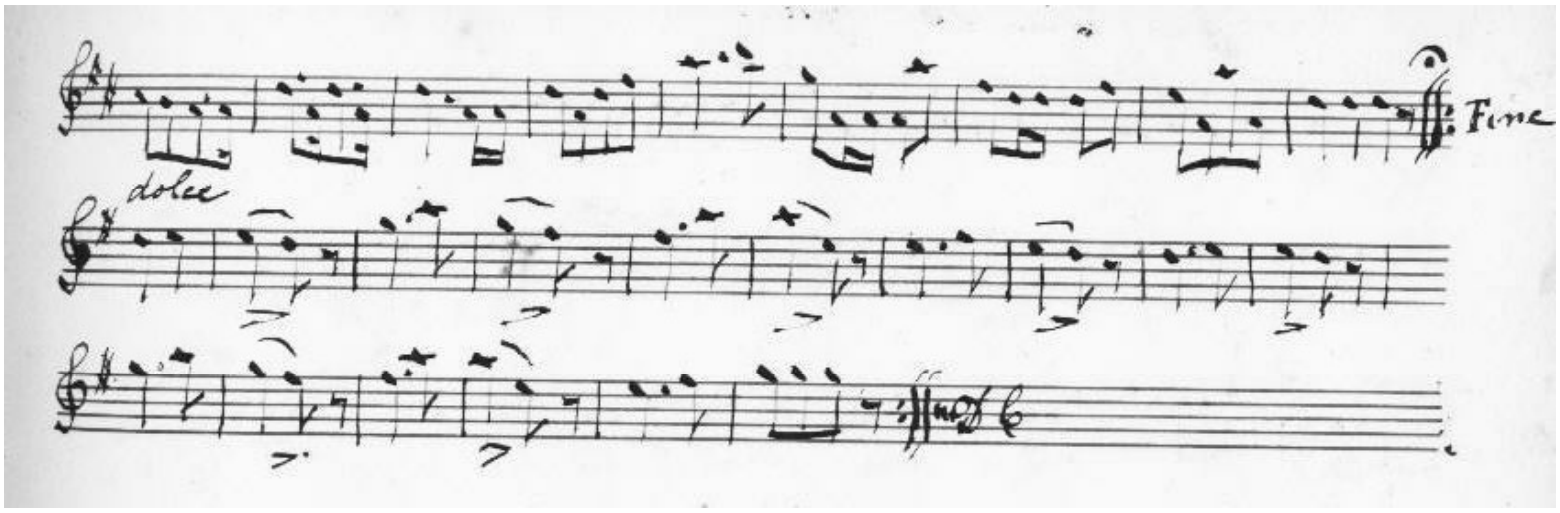

Mr. W. Mellor
Park Lane,
Shropshire.