

RVW1/2/2 Kitty Wells

Informant unknown

(Editorial suggestion) ♩ = 90

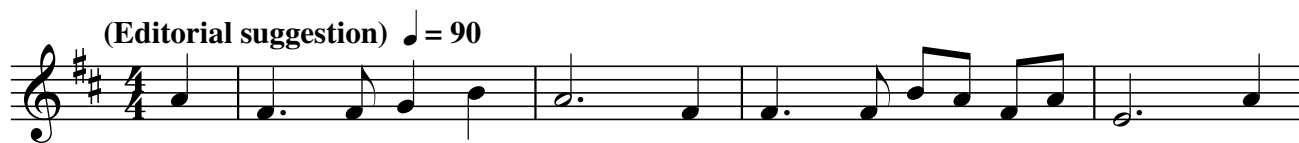

1. What makes the dark eyes weep? Why E - li col-our is not gay? What



makes the tears roll down your cheeks From ear - ly morn till close of day?

Chorus



While the birds is sing-ing in the morn - ing The i - vy and the myr-tle are in bloom. The



sun on the hills are a - dawn - ing That's where I laid her in the doom.

2. Then I oft times wish I were dead
And laid beside of Kitty in the dell*
There I kissed her cheeks and fond the day
That I should marry Kitty Wells.
3. But Death came in my cabin door
And stole a-way my joy and pride.
'Twas sor-row that made me bow down my head
In sil-ent mid-night gloom.

* The original MS has "doom" as an alternative.