GB/7e/6 Harvest Song

Jack Dade

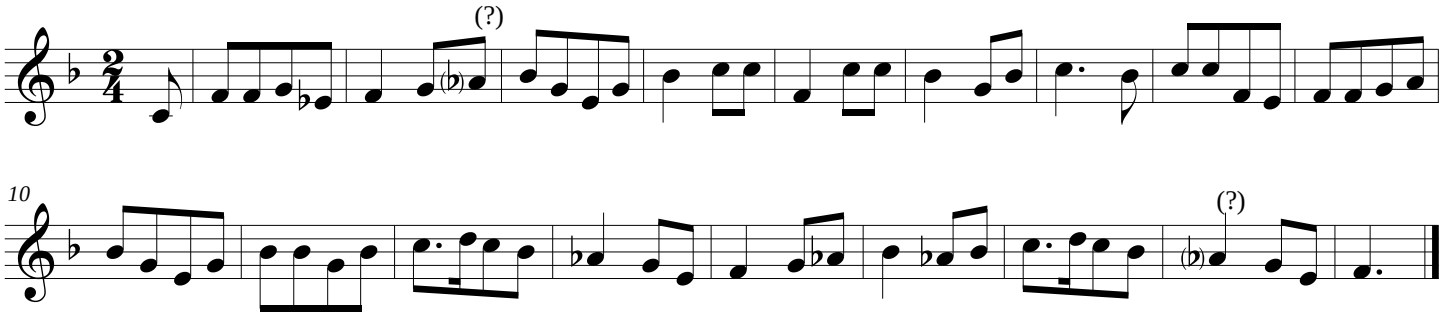

The queried notes are not marked as flattened in the original ms.
However, in the ms GSKB suggests flattening the first, and the present editors suggest flattening the second.