GB/7a/28 Banks of Sweet Primroses, The

Version 1 of 2
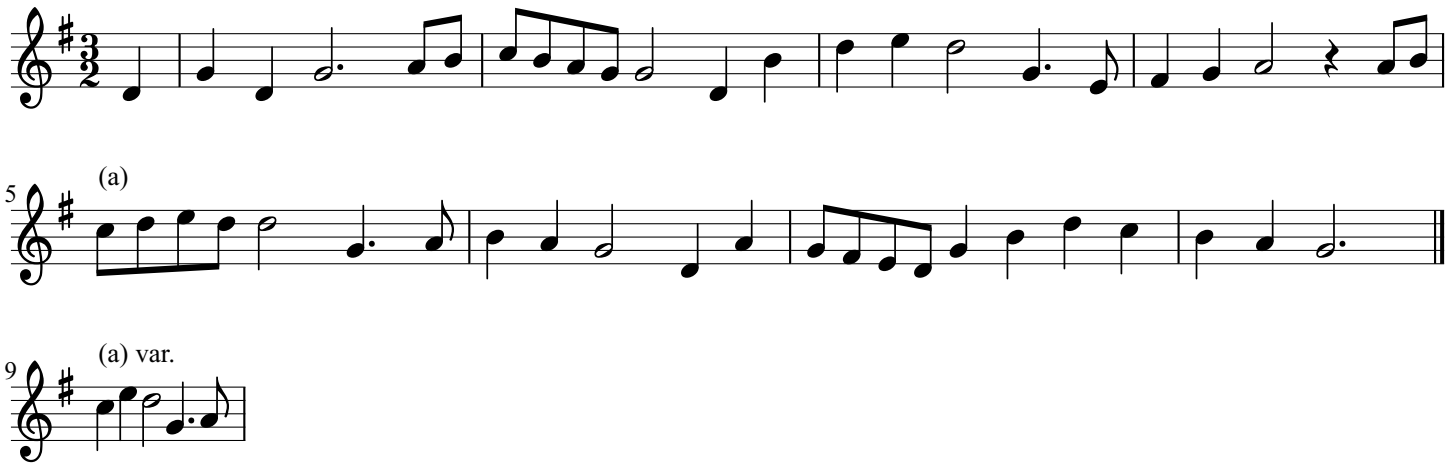
Battle Workhouse, Sussex, IV. 07