LEB/2/66/1 Sailor Boy

or Fair Phoebe

Collected by Lucy E. Broadwood
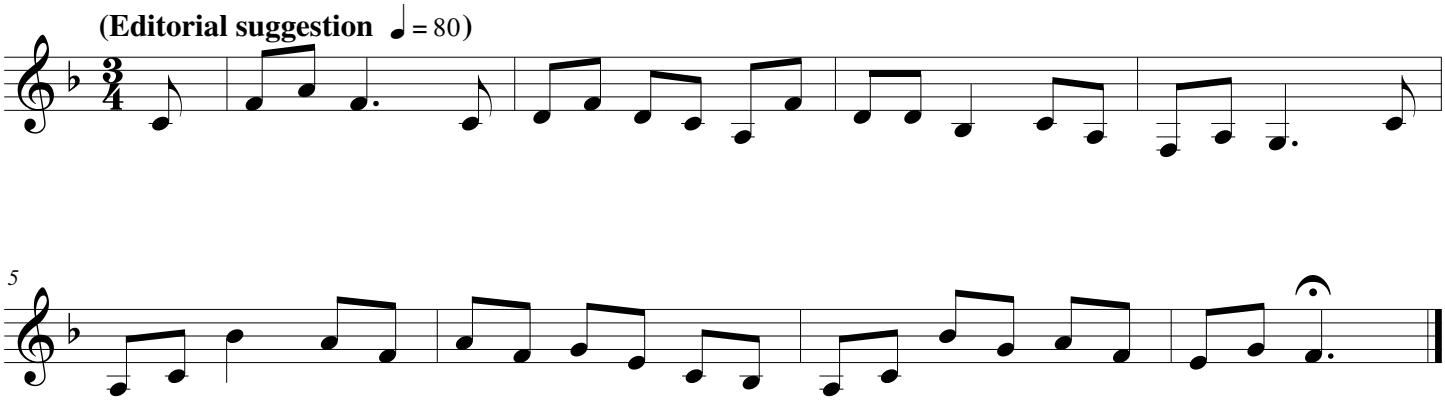
Mrs. Vaisey, gardener's wife at Adwell, Tetsworth, September 1892