

GB/7a/1 Isle of France Version 1 of 3

Dick Antony (c. 40), Stanford Bishop, Herefordshire, IX. 07

See GB/6a/100 where Dick Antony's tune is replicated.

GB/7a/1A Isle of France Version 2 of 3

William Smith (c.40), Stoke Lacey, Herefordshire, IX. 07

See GB/7a/1A where William Smith's tune is replicated; there the singer is described as "of Broseley, Shropshire" so this Herefordshire location is presumably where the song was noted.

GB/7a/1B Isle of France Version 3 of 3

FW J(ekyll) & GSK B(utterworth)

Mr "Skinner" Crow, Filby, Norfolk, IV. 10

The MIDI support file plays the melody three times with the following variants: firstly (a) and (b); secondly (a) var. 1 and (b) var. 1; thirdly (a) var. 2 and (b) var. 2.

GB/7a/2 Jolly Fellows that Follow the Plough

Version 1 of 2

Mr. Ede (c. 40), Bosham, Sussex IV. 07

See GB/6a/111 where Mr. Ede's tune is replicated and the tempo described as "Quick."

GB/7a/2A Jolly Fellows that Follow the Plough

Version 2 of 2

Noted by FW J(ekyll)

Mr. Richard Newton

See GB/6a/112 where Mr. Richard Newton's tune is replicated.

GB/7a/3 American King, The

Mrs. Cranstone (c.50), Wood Dale, Billingshurst, VII. 07.

See GB/6a/4 where Mrs. Cranstone's tune is replicated with the repeat bars scored differently. Here a header in the MS contains the following bracketed note: "(formerly of Kindford, she has several brothers and sisters, all singers--the family name is Hunt--see pp [MS note breaks off]).

GB/7a/4 Green Mossy Banks of the Lea Version 1 of 4

Mr Nappin (c. 50), Stanton St. John, Oxon. V. 07

See GB/6a/76 where Mr. Nappin's tune is replicated with the tempo described as "Quick."

GB/7a/4A Green Mossy Banks of the Lea Version 2 of 4

Sung by Mr Lockly (c. 80); sexton at High Ercall, Salop. III. 08

See GB/6a/77 where Mr. Lockley's tune is replicated. Note that here (and as transcribed above) the MS cites the singer's surname as "Lockly."

GB/7a/4B Green Mossy Banks of the Lea

Version 3 of 4

FW J(ekyll) & GSK B(utterworth)

Mr James Landamore (c. 70) Wroxham, Norfolk IV. 10

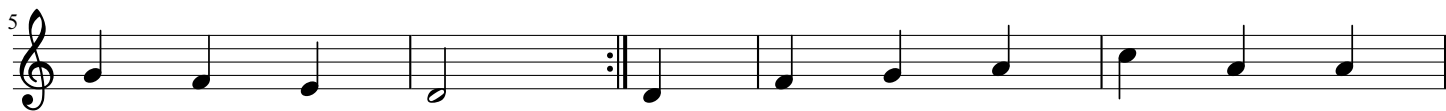

GB/7a/4C Green Mossy Banks of the Lea

Version 4 of 4

R V(aughan) W(illiams) & GSK B(utterworth)

Mr George Locke (c. 70) Rollesby, Norfolk X. 10

(a) (b)

7 (c)

14 (a) var. 1 (a) var. 2 (b) var.

19 (c) var. 1 (c) var. 2 (c) var. 3

The MIDI file plays the melody four times with the following variants: firstly (a) (b) (c); secondly (a) var. 1 (b) var. (c) var. 1; thirdly (a) var. 2 (b) (c) var. 2; fourthly (a) (b) var. (c) var. 3.

GB/7a/5 'Twas of a Brisk and Lively Lad Version 1 of 3

Mr Ned Harding (c. 50), Lower Beeding, Sussex VI. 07

See GB/6a/108 where Mr. Ned Harding's tune is replicated.

GB/6a/110 'Twas of a Brisk and Lively Lad Version 3 of 3

GSK B(utterworth) & FW J(ekyll)

Mr Edwin Spooner (c. 70), Midhurst Union, XI. 08

See GB/6a/110 where Mr. Edwin Spooner's tune is replicated with the repeat bars notated differently.

GB/7a/8 Just As the Tide Was Flowing

Version 1 of 3

Mr Weekes (c. 80) Ticehurst, Kent IV, 07

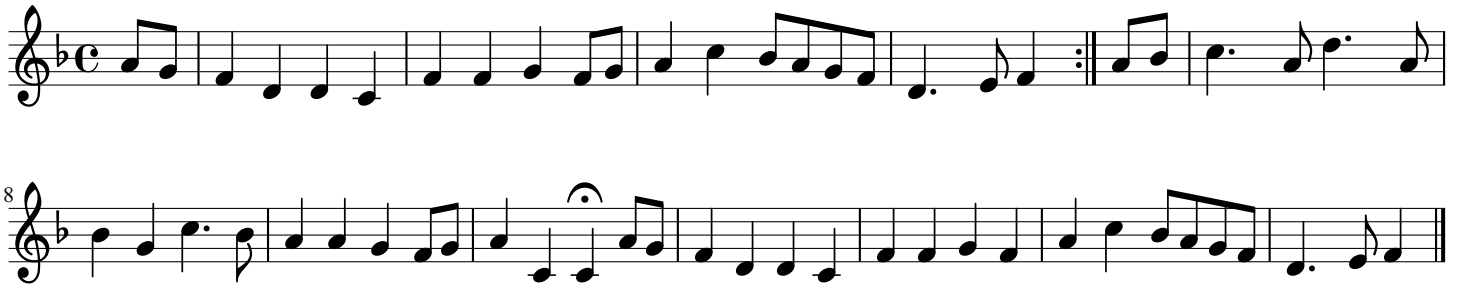

The tune is identical to that of GB/6a/113 except that here, at the fourth beat of the second full bar, there are two quavers (F and G) instead of a crochet (F).

GB/7a/9 Just as the Tide was Flowing Version 2 of 3

Mr Standing (c. 70), Washington, Sussex XII. 07

See GB/6a/116 where Mr. Standing's tune is replicated.

Just As the Tide Was Flowing

Version 3 of 3

R V(aughan) W(illiams) & GSK B(utterworth)

Mr George Locke (c. 70) Rollerby, Norfolk, X. 10

GB/7a/11 God Rest You Merry

Version 1 of 2

GSK B(utterworth)

Mr. Lockly (c.80), High Ercall, Salop III. 08

There are slight variations in the notation and the headers, but the melody is identical to that of GB/6a/74. There, however, the informant's surname is spelt "Lockley."

GB/7a/12 God Rest You Merry Version 2 of 2

Mrs Cranstone VIII 1911

GB/7a/14 The Bold Thresherman Version 2 of 3

Mr. Netley (c.60) Nutbourne, Sussex, VI. 07

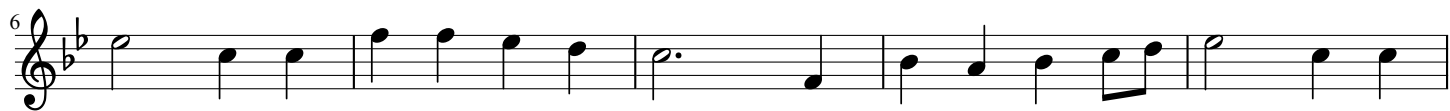

The tune is identical to that of GB/6a/28 but there the key signature omits the Eb and all the Es in the score are flattened with accidentals.

GB/7a/15 The Bold Thresherman Version 3 of 3

Mrs Verrall, to 'Polly Oliver' X. 10

GB/7a/16 Come All You Little Irish Girls

Version 1 of 2

Mr Knight (c. 60) Horsham, IV. 07

GB/7a/17 Come All You Little Irish Girls

Version 2 of 2

Mr Tom Anstey, Beckley, Oxon., V. 07

GB/7a/21 Green Bushes Version 2 of 3

Mr Cranstone (c. 50), Wood Dale, Billingshurst, VII. 07

GB/7a/22 Green Bushes Version 3 of 3

Mr Spooner (c.70) Midhurst Union, XI. 08

GB/7a/23 Spanish Ladies Version 1 of 3

F.W. J(ekyll) & G.S.K. B(utterworth)

Mr Cooper (c.40), Washington, Sussex, XII. 07

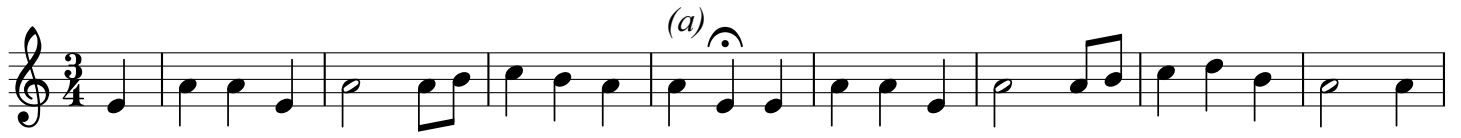

GB/7a/24 Spanish Ladies Version 2 of 3

Mr. Verral (Journal 8) Horsham, 1 VI. 09

GB/7a/25 Spanish Ladies Version 3 of 3

At Winterton, Norfolk, 3.13, by a young sailor

GB/7a/26 As I Roamed Out One Midsummer's Morning

Version 1 of 2

Mrs. Whiting (see p. 1 Newport, Mon. IV. 08)

Rather fast (a)

6 (b)

12 (b)

variants (a) Etc (b)

17

GB/7a/27 As I Roamed Out One Midsummer's Morning

Version 2 of 2

Mr. Smith (see p. 1) Newport, Mon. IV. 08.

Slower (i.e. than GB/7a/26) Free rhythm

GB/7a/30 Henry Martin Version 1 of 3

Mr Jack Feast (c. 50), Lower Beeding, Sussex, VI. 07

GB/7a/32 Henry Martin Version 3 of 3

Mr G. Hillman, Shoreham Workhouse, Sussex, I. 09

GB/7a/33 Tarry Trowsers Version 1 of 2

F.W. J(ekyll).

Mrs Verrall (Journal 8) Horsham XI. 08

GB/7a/33B Salisbury Plain Version 3 of 3

Mr Ruff (c. 60), Sutton, Petworth, VII. 09

GB/7a/34 Tarry Trowsers

F W J(ekyll)

Mrs Powell, Minster, Sheppey, VIII.10

GB/7a/35 Banks of Green Willow Version 1 of 2

Mr. and Mrs. Cranstone (p. 4), Billingshurst, VI. 07

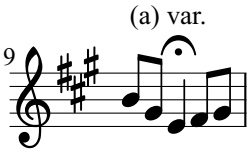

GB/7a/36 Banks of Green Willow Version 2 of 2

Mr. Cornford, East Chilmington, Sussex, VII. 08

GB/7a/40 The Bold Fisherman Version 1 of 3

F.W. J(ekyll) & G.S.K. B(utterworth)

Mr. Spooner c. 70), Midhurst Workhouse XII. 08

GB/7a/41 The Bold Fisherman Version 2 of 3

F.W. (Jekyll) & G.S.K. B(utterworth)

Mr. Locke (c. 70) Rollesby, Norfolk, IV. 10

GB/7a/42 The Bold Fisherman Version 3 of 3

Workhouse, Minster, Kent, IX. 10

(a)

7

12

(a) var.

16

GB/7a/43 You Seamen Bold that Plough the Ocean

Version 1 of 4

Mr H. Akhurst (c. 70), Lower Beeding, Sussex VI. 07

GB/7a/45 You Seamen Bold that Plough the Ocean

Version 3 of 4

Mr Dearing (c. 50), West Burton, Sussex, VII. 07

GB/7a/46 You Seamen Bold that Plough the Ocean

Version 4 of 4

Mr H. Hunt (c.50) (p.4) East Chiltington, Sussex, VII.08

GB/7a/47 The Trees They Do Grow High

Mr Cranstone (c.50) Billingshurst, VI.07

Slow

GB/7a/48 The Trees They Do Grow High

Mr William Smith, Stoke Lacey, Herefordshire, IX.07

Slow, freely

GB/7a/48 The Trees They Do Grow High

Mr William Smith, Stoke Lacey, Herefordshire, IX.07

Slow, freely

GB/7a/49 The Trees They Do Grow High

Mrs Whiting (p1) Newport, Mon. IV.08

Rather fast

(a)

6 (b)

12 (c)

17 (a) var. (b) var. (c) var.

GB/7a/49 The Trees They Do Grow High

Mrs Whiting (p1) Newport, Mon. IV.08

Rather fast

(a)

7 (b) (c)

14 (a) var.

22 (b) var.

29 (c) var.

GB/7a/50 The True Lover's Farewell

Mrs Cranstone (p.4) Billingshurst, VII.07

Rather fast

GB/7a/50 The True Lover's Farewell

Mrs Cranstone (p.4) Billingshurst, VII.07

Rather fast

GB/7a/51 Erin's Lovely Home Version 1 of 3

Mr. Dick Anthony (c. 40), Stanford Bishop, Herefordshire, IX. 07

GB/7a/52 Erin's Lovely Home Version 2 of 3

Mr. Spooner (c. 70), Midhurst Workhouse, XI. 08

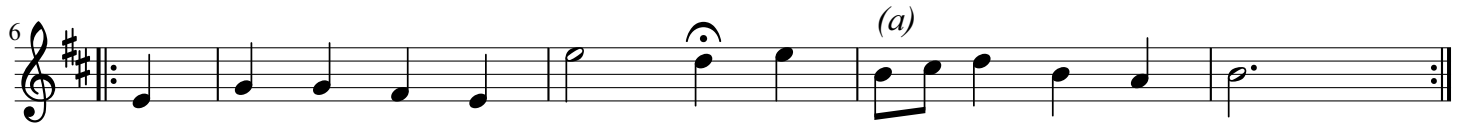

GB/7a/52 Erin's Lovely Home Version 2 of 3

Mr. Spooner (c. 70), Midhurst Workhouse, XI. 08

GB/7a/53 Erin's Lovely Home Version 3 of 3

F.W. J(ekyll) & G.SK. B(utterworth)

Mr. Fletcher, Credenhill, 1906

GB/7a/54 Down In Our Village Version 1 of 2

Mrs. Verrall (Journal 8), Horsham, XII. 07

GB/7a/55 Down In Our Village Version 2 of 2

F.W. J(ekyll) & G.S.K. B(utterworth)

Mr. Standing (c. 70), Washington, Sussex, XII. 07

GB/7a/56 On Christmas Night All Christians Sing

Version 1 of 2

Mr Knight (c. 60), Horsham, IV. 07

GB/7a/59 Dabbling in the Dew Version 1 of 3

Mrs. Cranstone (p. 4), Billingshurst, VI. 07

GB/7a/60 Dabbling in the Dew Version 2 of 3

Mrs. Verrall (Journal), Horsham, XII. 07

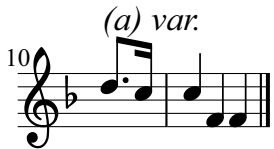

GB/7a/61 Dabbling in the Dew Version 3 of 3

F.W. J(ekyll)

(Mrs. Verrall), Ticehurst, Kent, 1906

GB/7a/62 Yonder Stands a Lovely Creature

F.W. J(ekyll)

Version 1 of 2 Mr Martin (c. 60), Fletching, Sussex, II. 09

GB/7a/66 Come My Own One Version 1 of 4

Mr. H. Webb (c. 70), Stanton St. John, Oxon. V. 07

GB/7a/68 Come My Own One Version 3 of 4

"Worcester Peg" (c.70), Stoke Lacy, Herefordshire, IX. 07

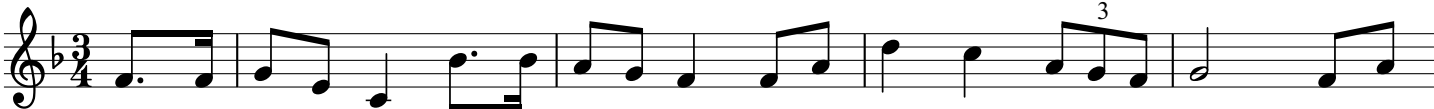

GB/7a/69 Come My Own One Version 4 of 4

Mr. Chalcraft (c. 80), Petworth, XII. 07

GB/7a/70 All Round My Hat Version 1 of 2

Mr. Edmund Knight (c. 70), Washington, Sussex. XII. 07

GB/7a/75 Sovay Version 2 of 2

Mr Welfare (c.60), East Chilington, Sussex, VII. 08

GB/7a/76 The Cruel Father and Affectionate Lovers

Version 1 of 3

Mr. George Knight (c. 60), Horsham, IV. 07

GB/7a/77 The Cruel Father and Affectionate Lovers

Version 3 of 3

Mrs. Cranstone (p. 4), Billingshurst, VII. 07

