LEB/2/5/9 Female Smuggler, or Highwayman

Noted by Lucy E. Broadwood and Henry Burstow
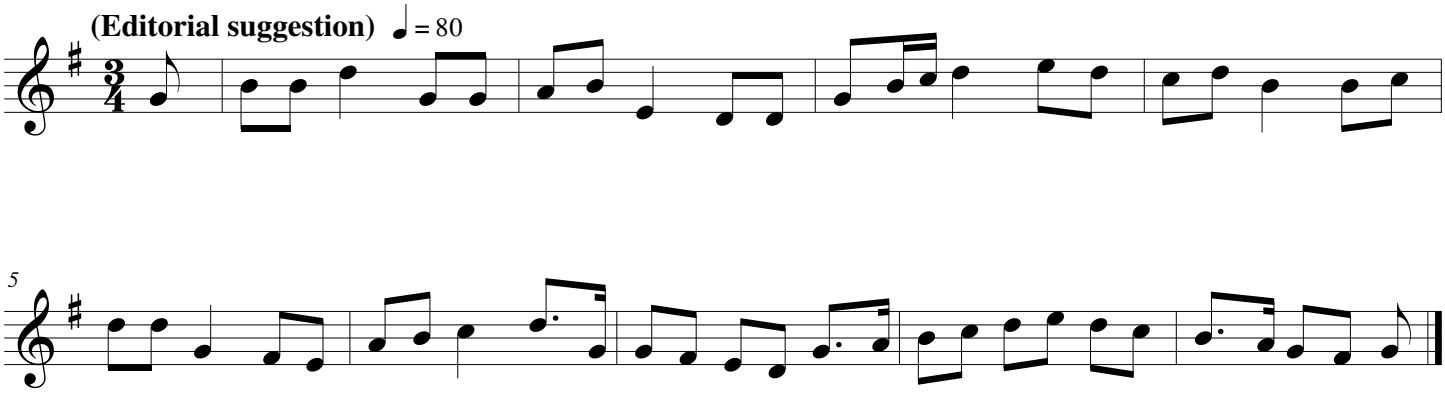
Henry Burstow, 1 January 1894, Horsham, Sussex