LEB/2/1/11 The Spotted Cow

E. Hyldren, Barrow, Lincs.
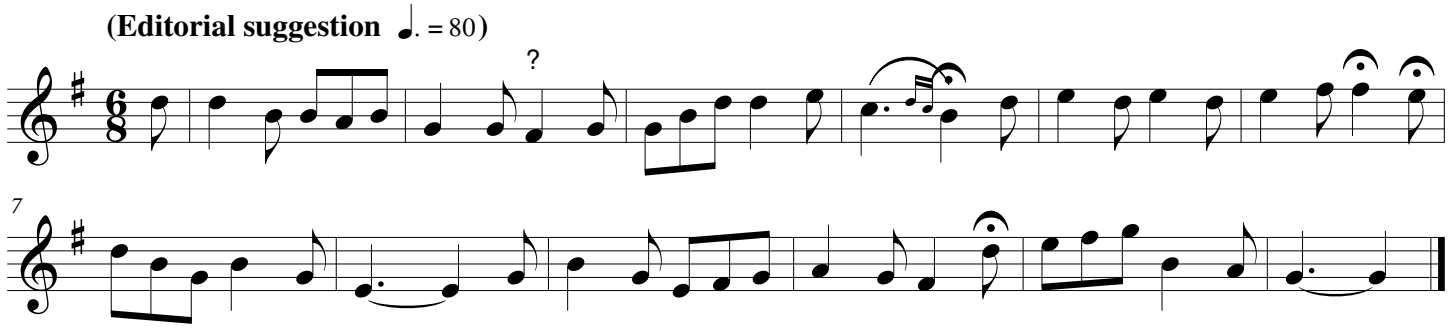
Collected by Lucy E. Broadwood and
Percy Grainger, 7 May 1906.