GB/7b/2 Seeds of Love Version 1 of 2
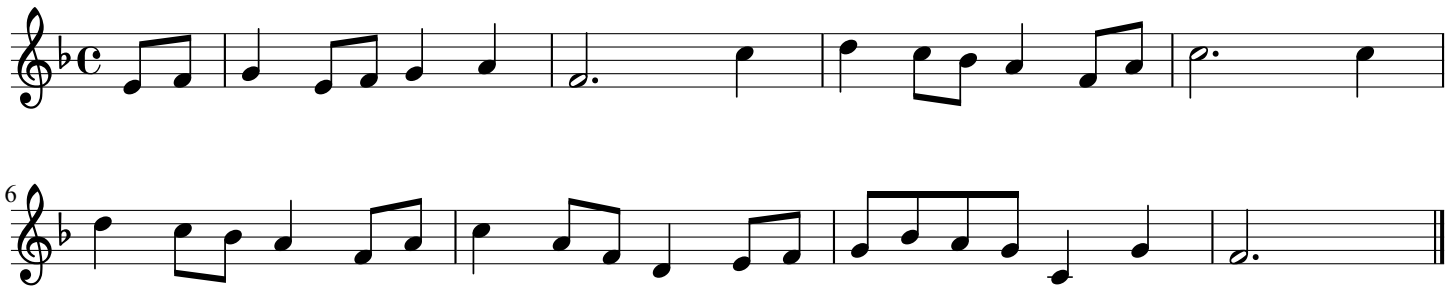
Sung by Mrs Cranstone (p. 4), Billingshurst, VI. 07