GB/6a/70 Fair Maid Walking (II)

Sung by Mr. H. Hunt, East Chiltington, Sussex VII. 08

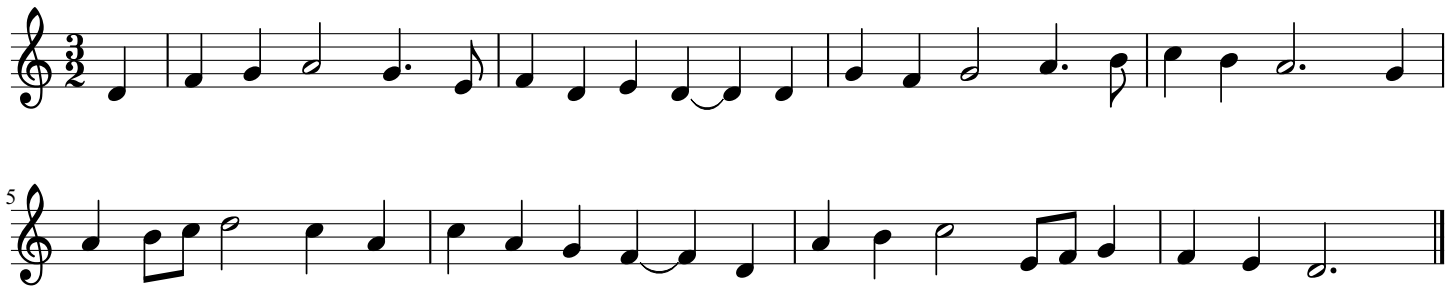

To simplify transcription the flat has been removed from the key signature and the naturalisations from all of the Bs. The tune is unaltered; it is modal (D Dorian).