GB/7c/1 Lord Carter Is My Name
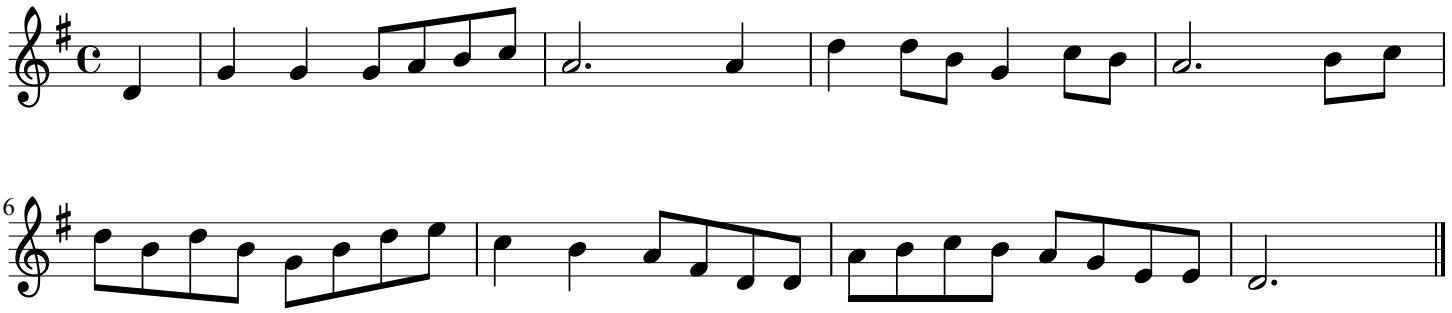
Mr. Cranstone (c. 50), Billingshurst, VII. 09