RVW2/2/159 Come All You Young Ploughboys
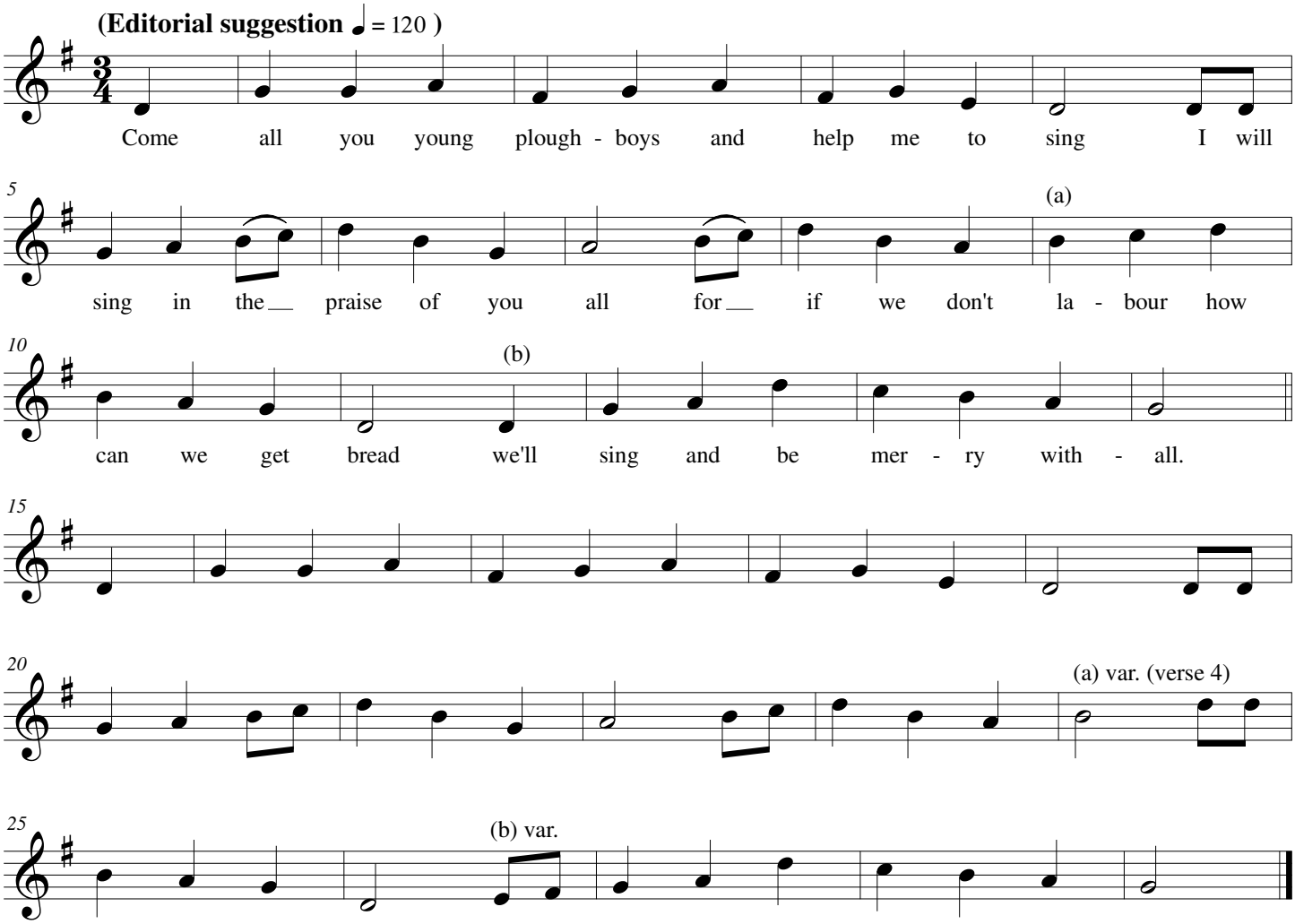
Mr and Mrs Verrall, Horsham, Sussex, 8 October 1904