RVW2/2/17 The Farmer's Daughter
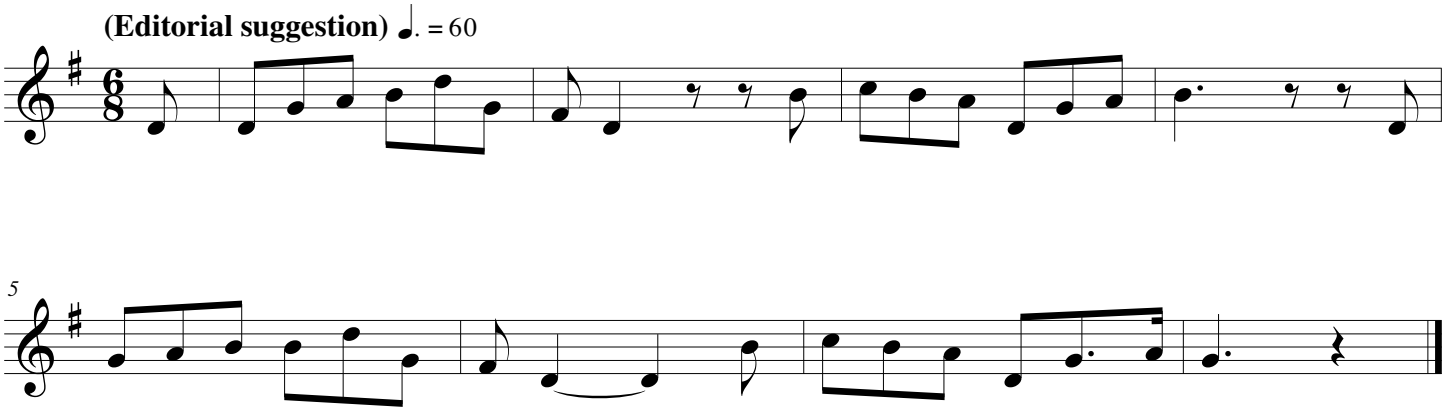
Mr. Pottipher (?) [Pottiphar], Ingrave (?) Essex, 24 March 1904