RVW2/2/43 Bold Turpin
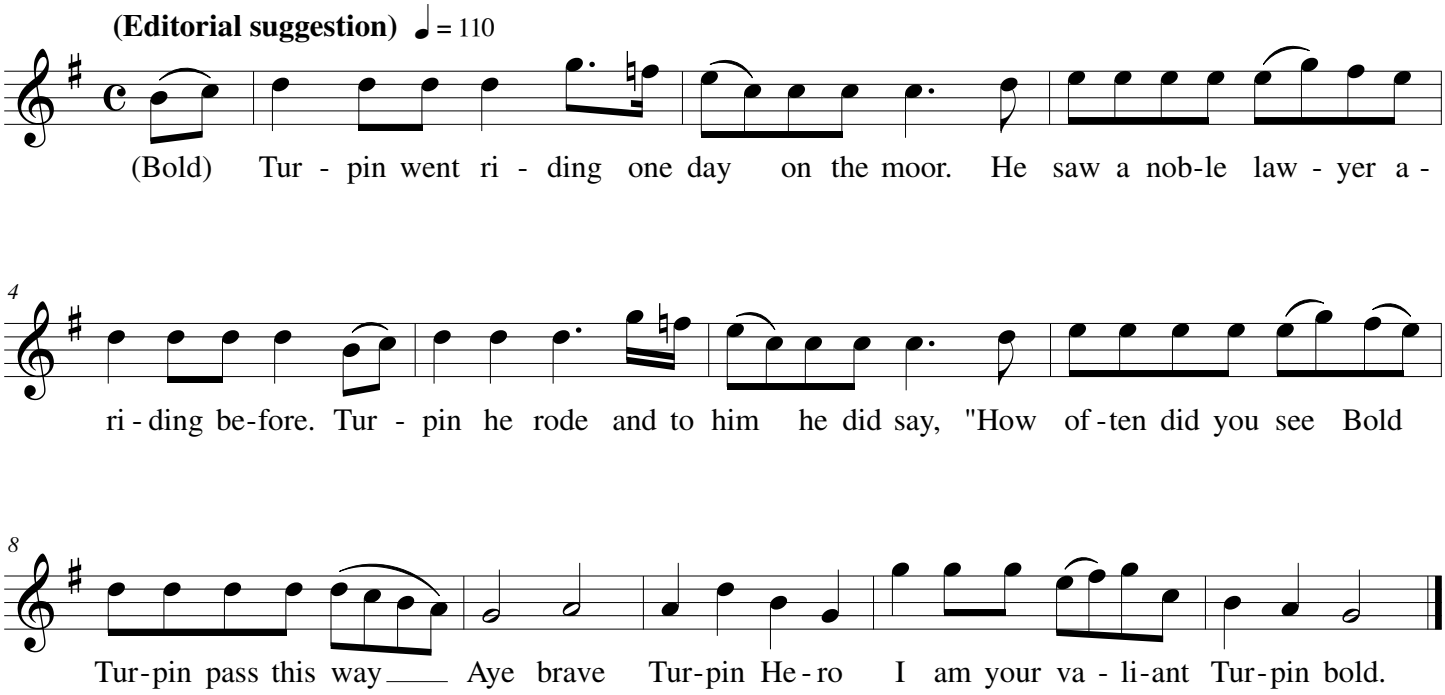
James Punt, East Horndon, Essex, 21 April 1904