RVW2/2/18 The Tarry Sailor
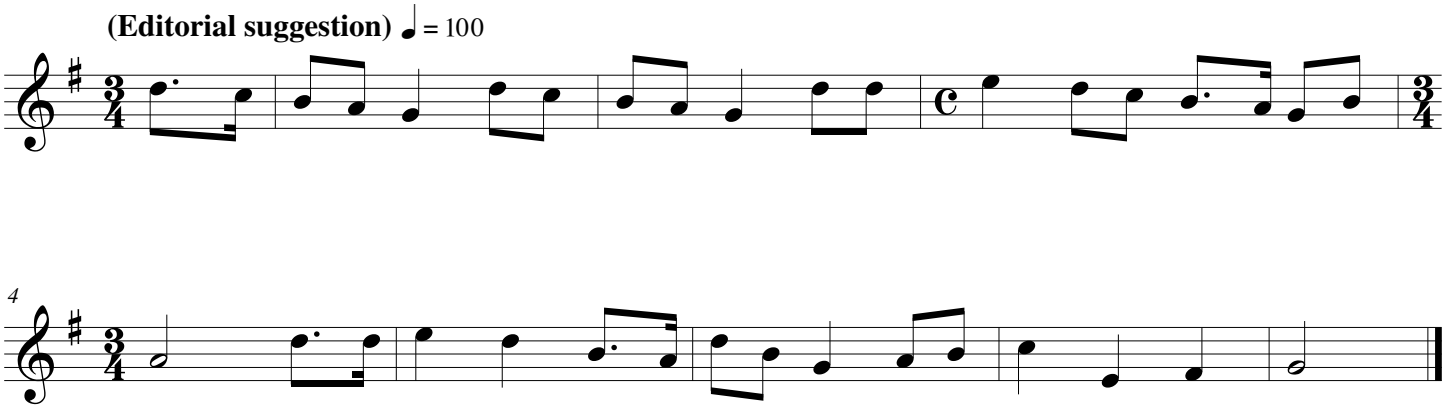
Mr. Pottipher (?) [Pottiphar], Ingrave (?) Essex, 24 March 1904