GB/7a/5 'Twas of a Brisk and Lively Lad Version 1 of 3

Mr Ned Harding (c. 50), Lower Beeding, Sussex VI. 07

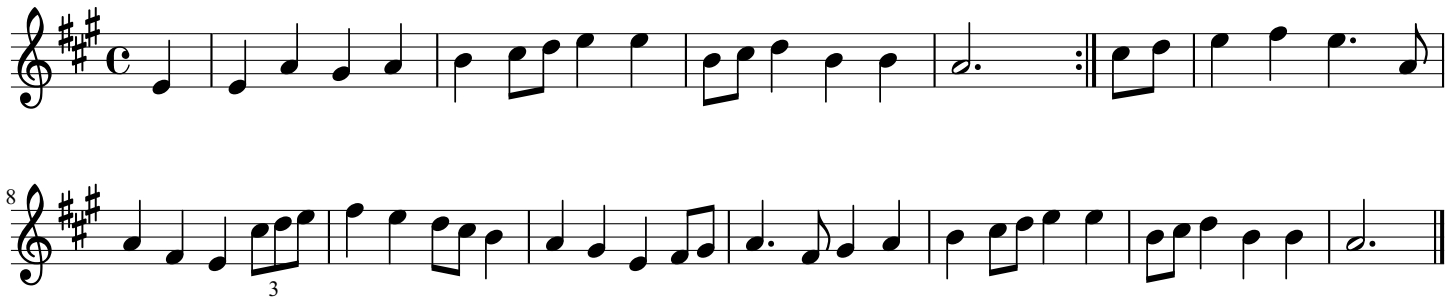

See GB/6a/108 where Mr. Ned Harding's tune is replicated.