GB/7b/1 Oxford City
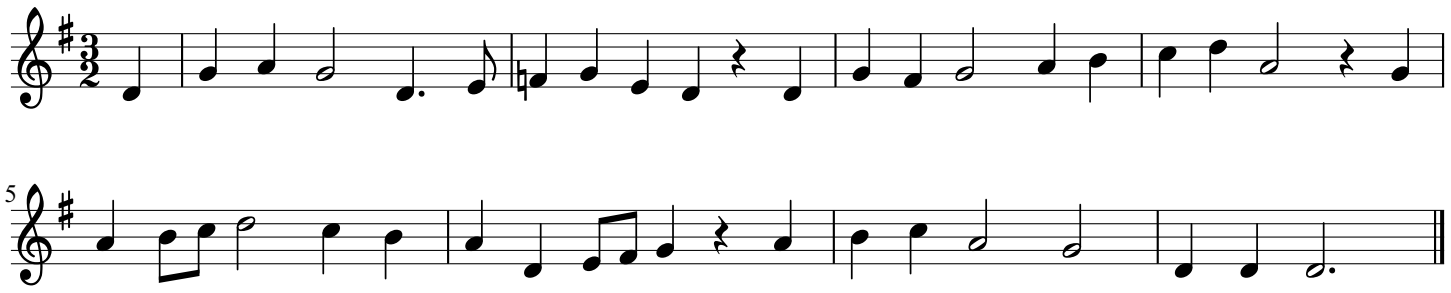
Mr H. Webb (c. 70), Stanton St. John, Oxon., V. 07