# GB/7b/23 Shule Agra
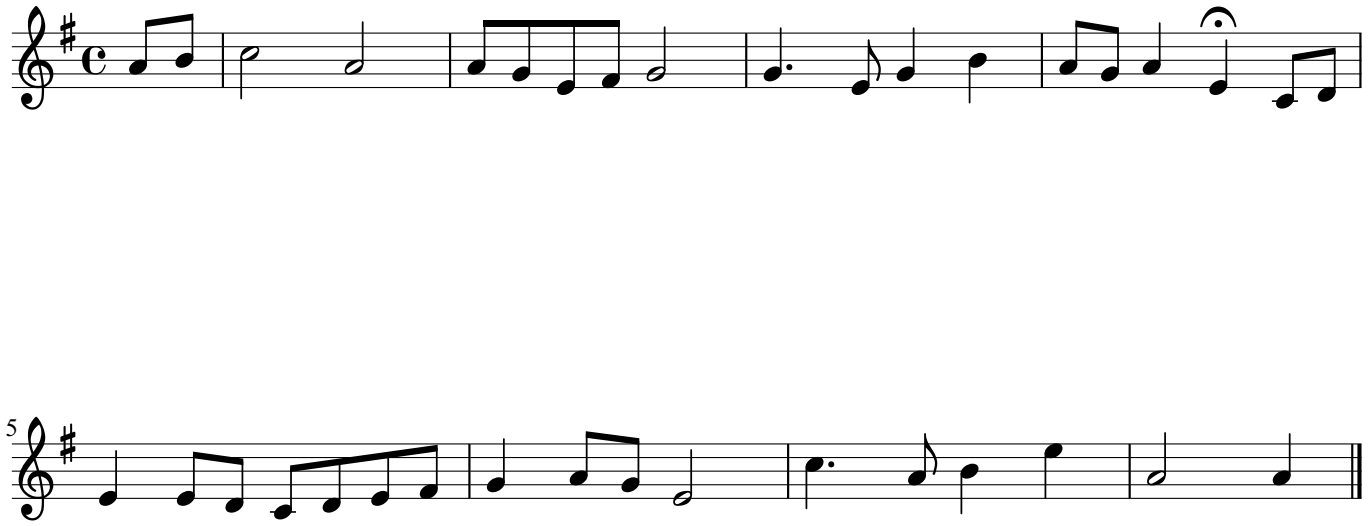
Mr Smith (p.1) Stoke Lacy, Herefordshire, IX.07