RVW2/3/128 The Golden Glove
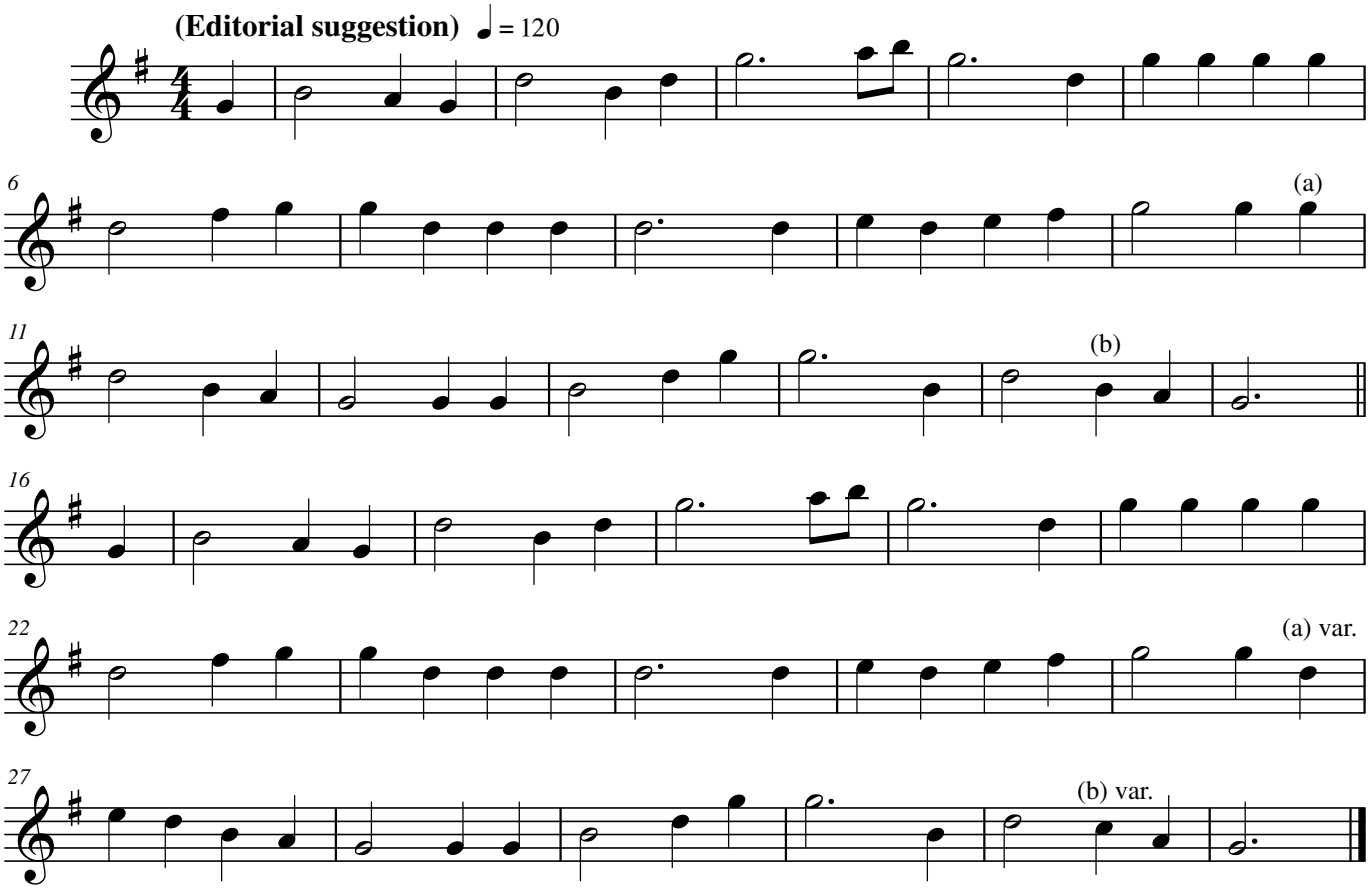
Mr. Carter, 13-14 January 1905, King's Lynn, Norfolk.